

# Conquer Cancer through AI

## DISCLAIMER

This presentation has been prepared by Lunit Inc. solely for information purposes. The information contained in this presentation has not been independently verified. No representation or warranty express or implied is made as to, and no reliance should be placed on, the fairness, accuracy, completeness or correctness of the information or any opinion contained herein. The information contained in this presentation should be considered in the context of the circumstances prevailing at the time and will not be updated to reflect material developments that may occur after the date of the presentation. Neither Lunit Inc. nor any of its affiliates, officers, directors or advisors shall have any liability whatsoever (in negligence or otherwise) for any loss arising from any use of this presentation or its contents or otherwise arising in connection with this presentation. This presentation is being communicated only to persons who have professional experience in matters relating to investments and to persons to whom it may be lawful to communicate it (all such persons being referred to as “relevant persons”). This presentation is only directed at relevant persons and any investment or investment activity relating to this presentation is only available to relevant persons or will be engaged in only with relevant persons. Solicitations resulting from this presentation will only be responded to if the person concerned is a relevant person. Other persons should not rely or act upon this presentation or any of its contents. This presentation does not constitute or form part of an offer, invitation or recommendation to purchase or subscribe for any securities, and no part of it shall form the basis of or be relied upon in connection with any contract, commitment or investment decision in relation to any securities. No money, securities or other consideration is being solicited, and, if sent in response to this presentation or the information contained herein, will not be accepted. The presentation may contain statements that reflect Lunit Inc.’s beliefs and expectations about the future. These forward-looking statements are based on a number of assumptions about the future, some of which are beyond Lunit Inc.’s control. Such forward-looking statements are subject to certain risks and uncertainties that could cause actual results to differ materially from those contemplated by the relevant forward-looking statements. Lunit Inc. does not undertake any obligation to update any forward-looking statements to reflect events that occur or circumstances that arise after the date of this presentation. Certain data in this presentation was obtained from various external data sources, and Lunit Inc. has not verified such data with independent sources. Accordingly, Lunit Inc. makes no representations as to the accuracy or completeness of that data, and such data involves risks and uncertainties and is subject to change based on various factors. You agree to keep the contents of this presentation strictly confidential. All or any part of this presentation may not be taken away, reproduced, redistributed or retransmitted in any manner. By attending this presentation, you are agreeing to be bound by the foregoing limitations.

---

# Company Overview

2023 INVESTOR RELATIONS

# About Lunit

Since 2013 | 1<sup>st</sup> Generation Medical AI Company | Listed in KOSDAQ since 2022

## Global Investors

Backed by leading global investors

- Raised \$122M while unlisted

Foreign investment  
=\$73M 60%

- 25% of global shareholders after IPO
- ➔ Top 3% of KOSDAQ listed 1,600 companies in Korea

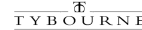

## Industry Leader

Best-in-class AI technology and products

- Unprecedented “AA-AA” highest level in technology assessment among healthcare companies

- Best performance proven by direct comparison with global competitors in various studies

- Highest market cap. among listed medical AI companies (2023.04)

Market Cap. of medical AI companies in Korea

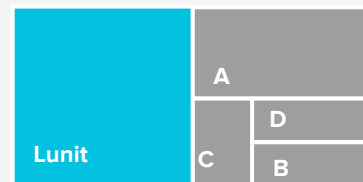

3x higher than 2nd place company

## Global Partners

Established partnerships with industry giants

Chosen by leading medical device companies



Chosen by leading bio companies



Multiple global pharmas

## Commercial Success

Successfully scaling out revenue growth

- High revenue growth with 312% CAGR (2019 - 2022)

- Lunit INSIGHT (X-RAY)

- ➔ First company globally to exceed \$8M in sales

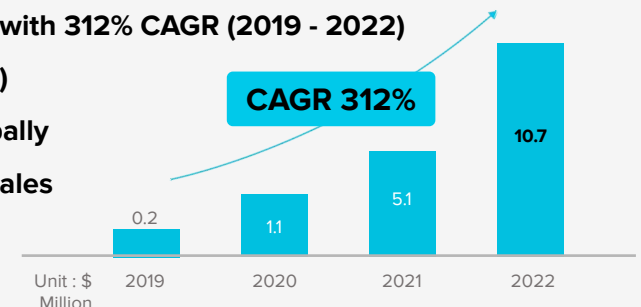

# Core Competence

## #1 Technology



### Strong Foundation

Tech-based startup

- Six cofounders from KAIST
- First deep learning startup in Korea
- Top-tier AI researchers

**KAIST**

AI Researchers

**52** 18%

Software Developers

**70** 24%

#### Cofounders



**Anthony Paek**  
Former CEO &  
Executive Chairman



**Sunggyun Park**  
Cancer Screening  
Chief Product Officer



**Kyunghyun Paeng**  
Oncology  
Chief Product Officer



**Donggeun Yoo**  
Chief AI Officer



**Minhong Jang**  
Cancer Screening  
Chief Business Officer



**Jeongin Lee**  
VP of IT &  
Infrastructure

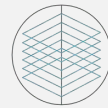

### Best-in-Class A.I.

Global leader in AI technology

- Top-tier proprietary AI technology
- 30+ papers presented in top AI conferences
- Large-scale medical data for R&D (N = +4 million cases)

#### Top Ranked in AI Competitions

**2015**

Main Task  
(CLS-LOC)

IMAGENET

1 Microsoft



**5 Lunit**



7 Google



**2016**

MICCAI Grand  
Challenge

Tumor Proliferation  
Assessment

**1 Lunit**



2 IBM



3 Microsoft



**2017**

Camelyon



**1 Lunit**



2 Harvard Univ.



3 Eindhoven  
Univ. of Tech



### Global Recognition

International spotlight

- The **only Korean company** spotlighted by World Economic Forum, CB Insights



**2020 / 2022**

TECHNOLOGY PIONEER  
GLOBAL INNOVATOR



**2017**

CB Insights  
AI 100



**2019 / 2020 / 2021**

CB Insights  
DIGITAL HEALTH 150

**Forbes**

**Newsweek**



# Core Competence

## #2 Medical Expertise

### CEO Profile



## Brandon Suh

MD, MBA, MPH  
Chief Executive Officer

- Board-Certified Physician in Family Medicine
- M.D., Seoul National University
- M.P.H. in Public Health, Yonsei University
- M.B.A., Kyunghee University
- B.A. in Biological Science, KAIST

### 13 Full-time Physicians at Lunit



Chanyoung Ock  
Oncology



Kihwan Kim  
Radiology



Taebum Lee  
Pathology



Yoojoo Lim  
Oncology



Sanghyup Lee  
Radiology



Wonkyung Jung  
Pathology



Changho Ahn  
endocrinology



Eunkyoung Park  
Radiology



Sooick Cho  
Dermatology



Seunghwan Shin  
Rheumatology



Ambika Seth  
Radiology



John Jongseok Ahn  
General Physician

### Renowned Scholars as Advisors

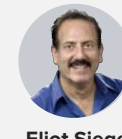

Eliot Siegel  
Radiologist  
Radiology IT  
KOL

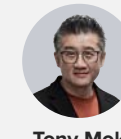

Tony Mok  
Oncologist  
Board member  
of AstraZeneca



Linda Moy  
Breast Radiologist  
KOL / RSNA  
Vice-chair



YoungKwang Chae  
Oncologist  
KOL in  
immunotherapy



Yung-jue Bang  
Oncologist  
KOL in Korea

### +200 Publications in Major Peer-reviewed Journals

Journal of  
Clinical  
Oncology®

THE LANCET  
Digital Health

JAMA Oncology

JAMA  
Network | Open.

ASCO®  
AMERICAN SOCIETY OF CLINICAL ONCOLOGY

EJC  
EUROPEAN JOURNAL OF CANCER

Radiology

European  
Radiology

SCIENTIFIC  
REPORTS

Clinical  
Infectious  
Diseases

ESMO

sitc  
Society for Immunotherapy of Cancer

AAGR

USCAP

### +100 Research Partnerships

MASSACHUSETTS  
GENERAL HOSPITAL

Stanford  
MEDICINE

Northwestern  
Medicine

COLUMBIA

Karolinska  
Institutet

NHS

UCSF  
University of California  
San Francisco

UNIVERSITY OF  
OXFORD

BROWN

UNIVERSITY OF  
CAMBRIDGE

# Core Competence

## #3 Global Business

### Global Talents at Lunit



**Ken Nesmith**  
CEO of Lexent Bio  
(acquired by Roche/  
Foundation Medicine)  
MIT, Wharton School



**Chris McKinney**  
Business Development  
lead at GE and  
TeraRecon



**Michael Hreczuck**  
Business Development  
lead at Tempus and  
HTG Molecular



**Antoine Khoury**  
Business Development  
lead at Hologic and  
Teleflex



**Thijs Kooi**  
Published AI research  
papers in top AI  
journals

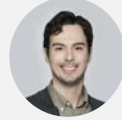

**Sergio Pereira**  
Leading AI researcher  
in medical imaging



**Wei-cheng Wang**  
Software  
Development lead at  
Yahoo and Foxconn



**Ambika Seth**  
Radiologist, Clinical  
research for AI startups

**International Colleagues**  
(non-Koreans)

**48** 17%

### Global Investors Back Lunit

- **\$73M** funded by overseas investors (60% of total funding)
- First Korean medical device company invested by major US healthcare VCs (Pre-IPO funding round)
- Multiple strategic investments by industry leaders

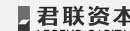
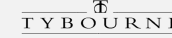

### International Shareholders by Company (2023.04.30)



**+25%**

- Top 3% of 1,600 KOSDAQ listed companies
- 2nd among Healthcare Technology sectors in Korean stock market



**20%**



**10%**

Listed  
Medical AI  
companies



**< 2%**

### Global Sales Channel through Strong Business Partnerships

**50%** Global market share  
of device partners



GE Healthcare



**80%** US Oncologists using  
Guardant Health products



### Global Big Pharma

Currently discussing  
research/collaboration agreement  
with multiple big pharma

# Conquer Cancer through AI

Increase cancer survival through AI-powered cancer diagnosis and treatment

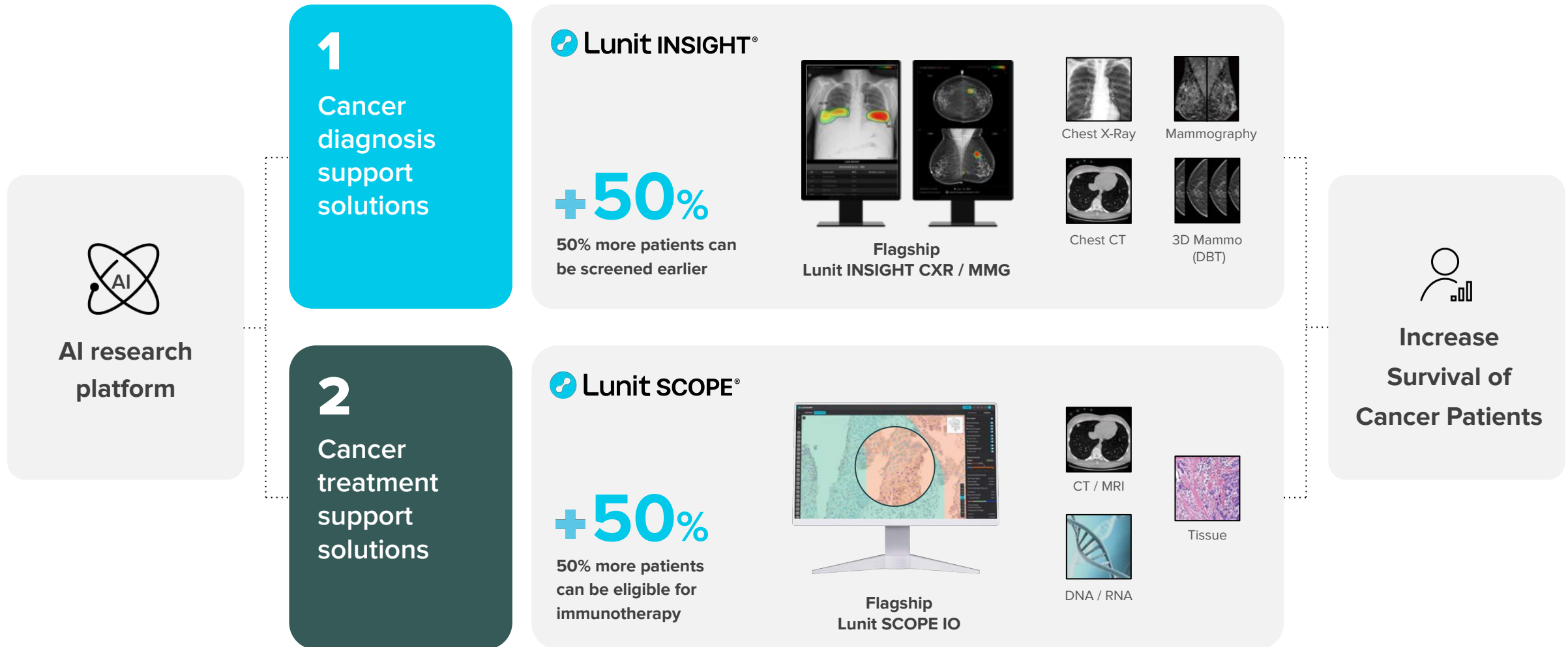



## 2023 INVESTOR RELATIONS

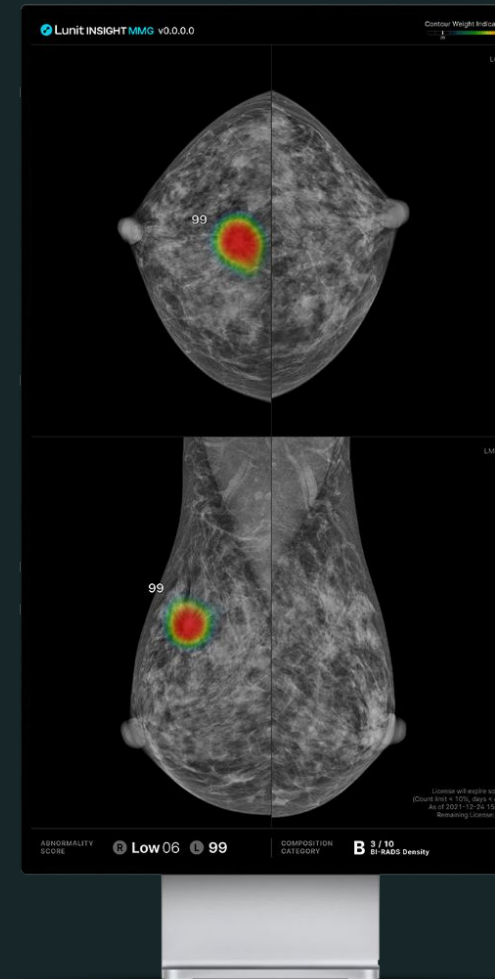

Lunit INSIGHT MMG®

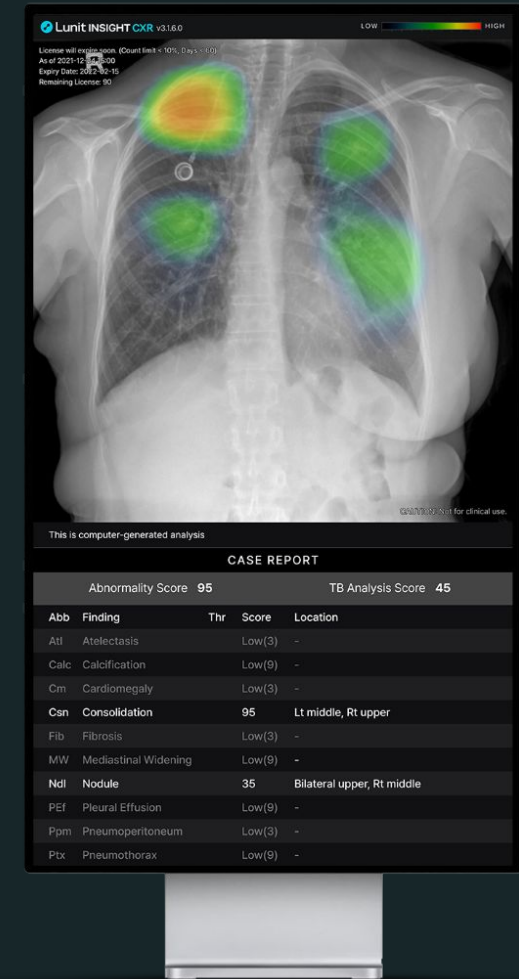

Lunit INSIGHT CXR®

# Accurate and Effective Detection of Cancer

## Needs

### Current limitations in cancer diagnosis/screening

Missed Cases

**30%**<sup>1) 2)</sup>

False Negative Rate<sup>3)</sup>

Chest X-Ray and Mammography

Unnecessary Tests

**95%**<sup>2)</sup>

False Positive Rate<sup>4)</sup>

Mammography

### Focusing on major cancers

Lung Cancer

**1st**<sup>5)</sup>

Global incidence and mortality rate

Breast Cancer

**2nd**<sup>5)</sup>

Global incidence rate

1) NLST trial, NEJM 2012

2) Breast Cancer Screening Consortium data

3) False Negative Rate : Falsely diagnosed as not cancerous

4) False Positive Rate : Falsely diagnosed as cancerous, but normal

5) SEER Cancer Statistics Review, 1975-2015

## Product

### Major Lung Diseases

Lung Cancer, Tuberculosis, Pneumonia, etc.

**Lunit INSIGHT CXR<sup>®</sup>**



### Breast Cancer Detection

**Lunit INSIGHT MMG<sup>®</sup>**

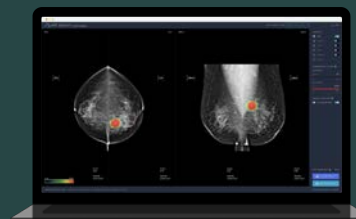

## Effect

### Increase interpretation accuracy and efficiency



Interpretation Accuracy

**↑20%**



Earlier Diagnosis

**↑50%**



Unnecessary Recalls  
Mammography

**↓30%**



Exam Result  
Turnaround Time

**x10 faster**

# Higher Reading Accuracy | Better performance than specialists, proven in major studies

## Evidence

Extensively  
validated  
through studies

**+150**

Studies/abstracts

THE LANCET  
Digital Health

JAMA Oncology

Radiology

JAMA  
Network | Open.

RSNA

SCIENTIFIC  
REPORTS

Clinical  
Infectious  
Diseases

European  
Radiology

BIR  
The British  
Institute of  
Radiology

BMC  
Pulmonary Medicine

AJR

ACTA RADIOLOGICA

JTD

THE LANCET Regional Health  
Americas



EUROPEAN RESPIRATORY journal  
FLAGSHIP SCIENTIFIC JOURNAL OF ERS

## Performance

Clinically proven to show excellence in medical image analysis

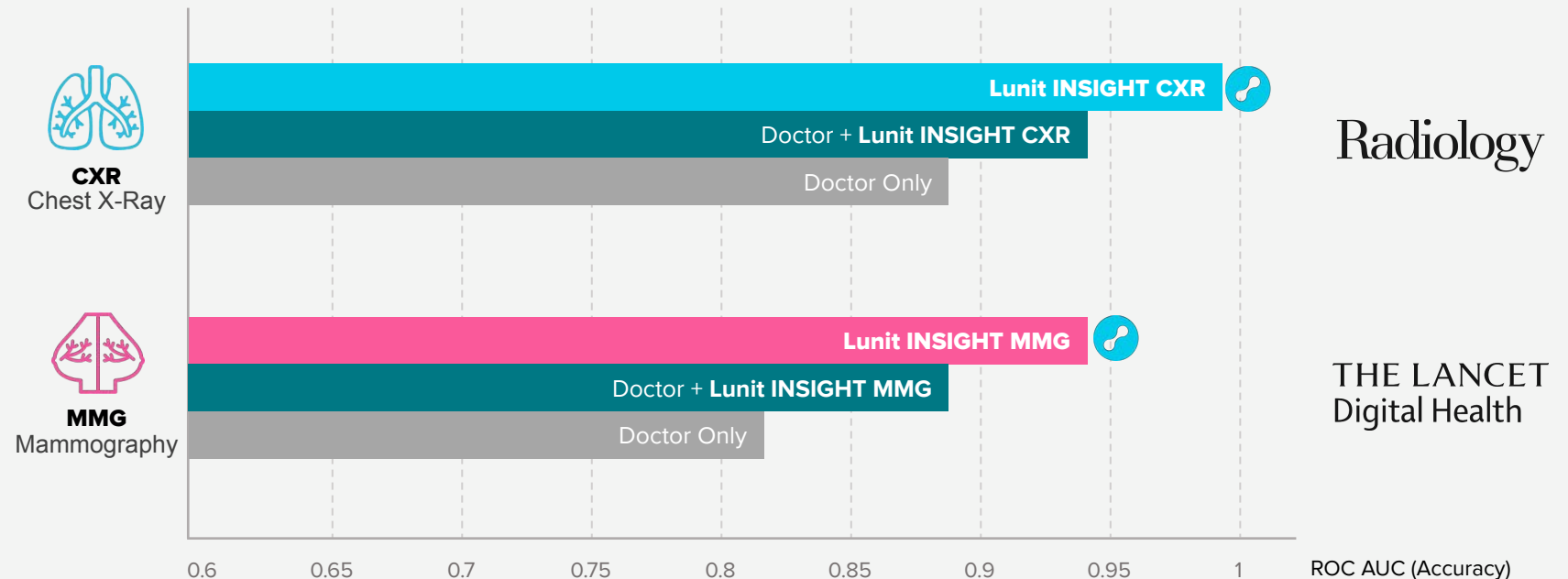

# Earlier Diagnosis | Higher reading accuracy leads to earlier diagnosis of cancer

## When Using Lunit INSIGHT

**50%** of lung cancer patients can be diagnosed earlier when analyzed by Lunit INSIGHT CXR

Case) 2013 ..... 2014 ..... 2016

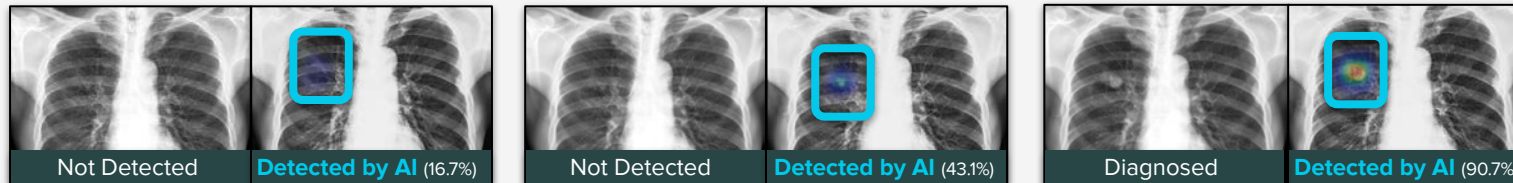

54-year-old male: **AI found a lung cancer that was missed 3 years ago**

**40%** of breast cancer patients can be diagnosed earlier when analyzed by Lunit INSIGHT MMG

Case) 2008 ..... 2009 ..... 2010

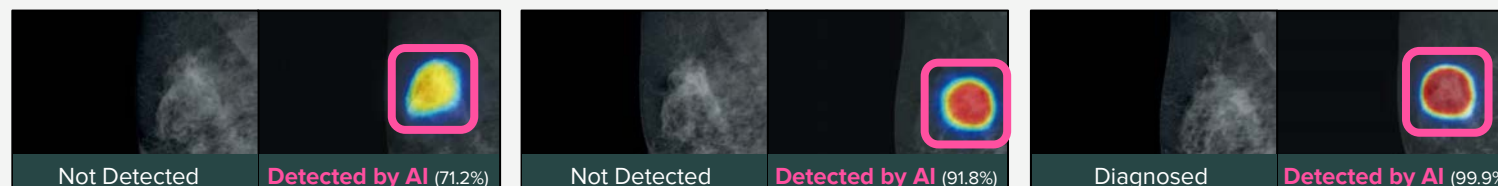

59-year-old female: **AI found a breast cancer that was missed 2 years ago**

## Impact of Earlier Diagnosis

Significance of Early Diagnosis  
in Lung Cancer

**4.3x Survival Increase**

5-Year-Survival  
Diagnosed Stage 1,2

**73%**

5-Year-Survival  
Diagnosed Stage 3, 4

**18%**

Reference: AJCC 8th Edition

Significance of Early Diagnosis  
in Breast Cancer

**1.4x Survival Increase**

5-Year-Survival  
Diagnosed Stage 1,2

**96%**

5-Year-Survival  
Diagnosed Stage 3, 4

**65%**

Reference: AJCC 8th Edition

# Real World Evidence

## Building solid evidence through prospective studies

### Study Method

What is prospective study?

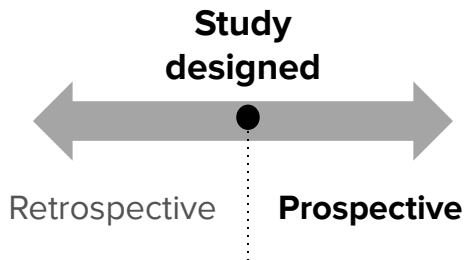

Outcome is measured after the baseline state of the subjects is determined and controlled intervention applied.

Reliability	Data quality
Bias	Recall errors

Higher possibility to receive **reimbursement** if backed by prospective studies

### Lunit INSIGHT CXR

#### Flagship prospective CXR study

10,476 Patients with chest X-Ray  
RCT study on 'lung nodule detection rate' at Seoul National University Hospital (Korea)

Outcome	Detection rate of actionable lung nodules	Detection rate of malignant lung nodules
<b>A Group (n=5238)</b> Radiologist + AI	31 (0.59%)	8 (0.15%)
<b>B Group (n=5238)</b> Radiologist only	13 (0.25%)	0 (0.0%)

Radiology  
**Large-scale Prospective RCT\***

### Lunit INSIGHT MMG

\*Randomized Controlled Trial

: Research method in which subjects are randomly divided into control and experimental groups for comparison

#### Flagship prospective MMG study

55,579 women screened for breast cancer  
Study on 'Double Reading' by Karolinska Institutet (Sweden)

Outcome	Detection rate of cancer per 1,000 women	Recall rate per 1,000 women
<b>1 Radiologist + Lunit INSIGHT MMG</b>	4.3	28
<b>2 Radiologists</b>	4.1	29.3
<b>Lunit INSIGHT MMG</b>	4.1	15.5

*Under submission in major journal*  
**Large-scale Prospective Study**

# Distribution through Integration into Imaging Platform

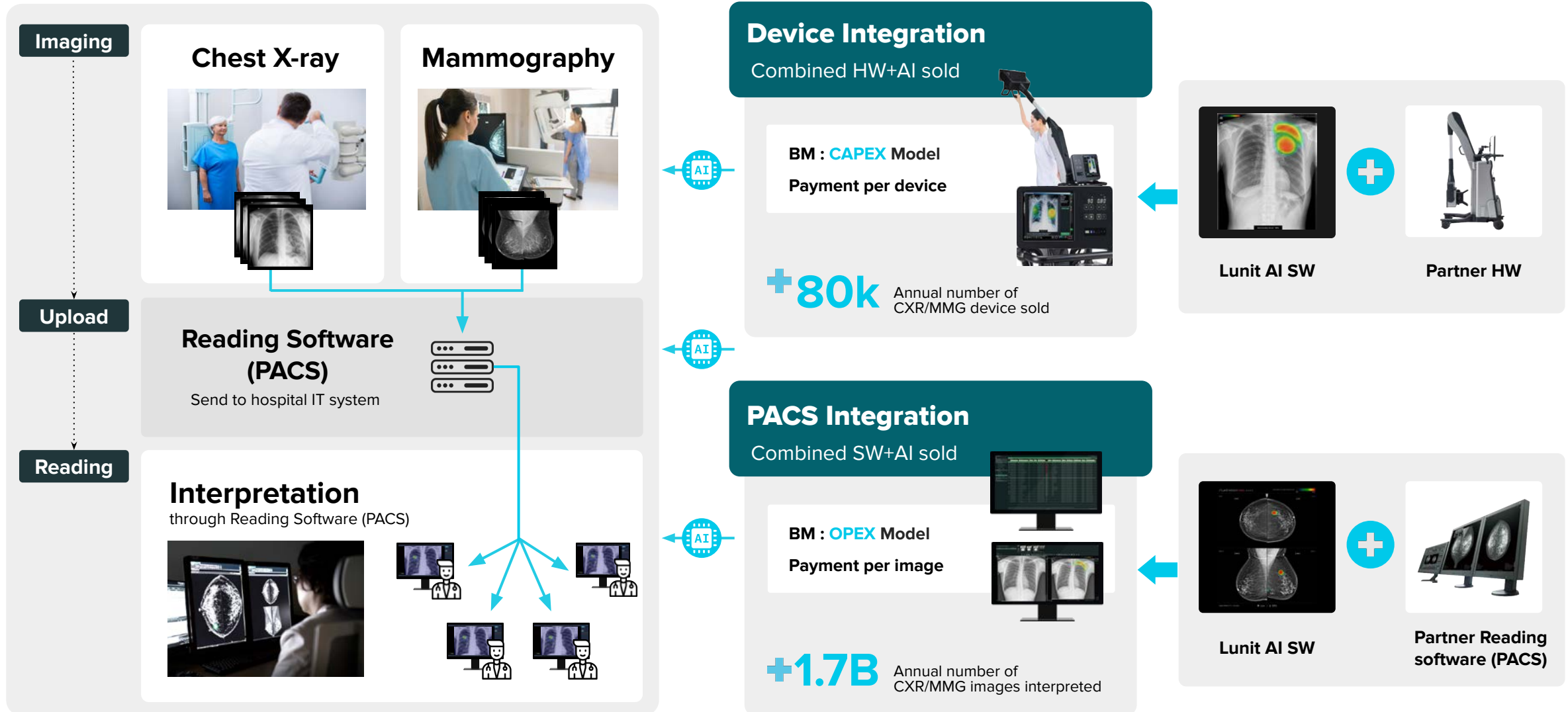

# Scaling out through Global Partnerships

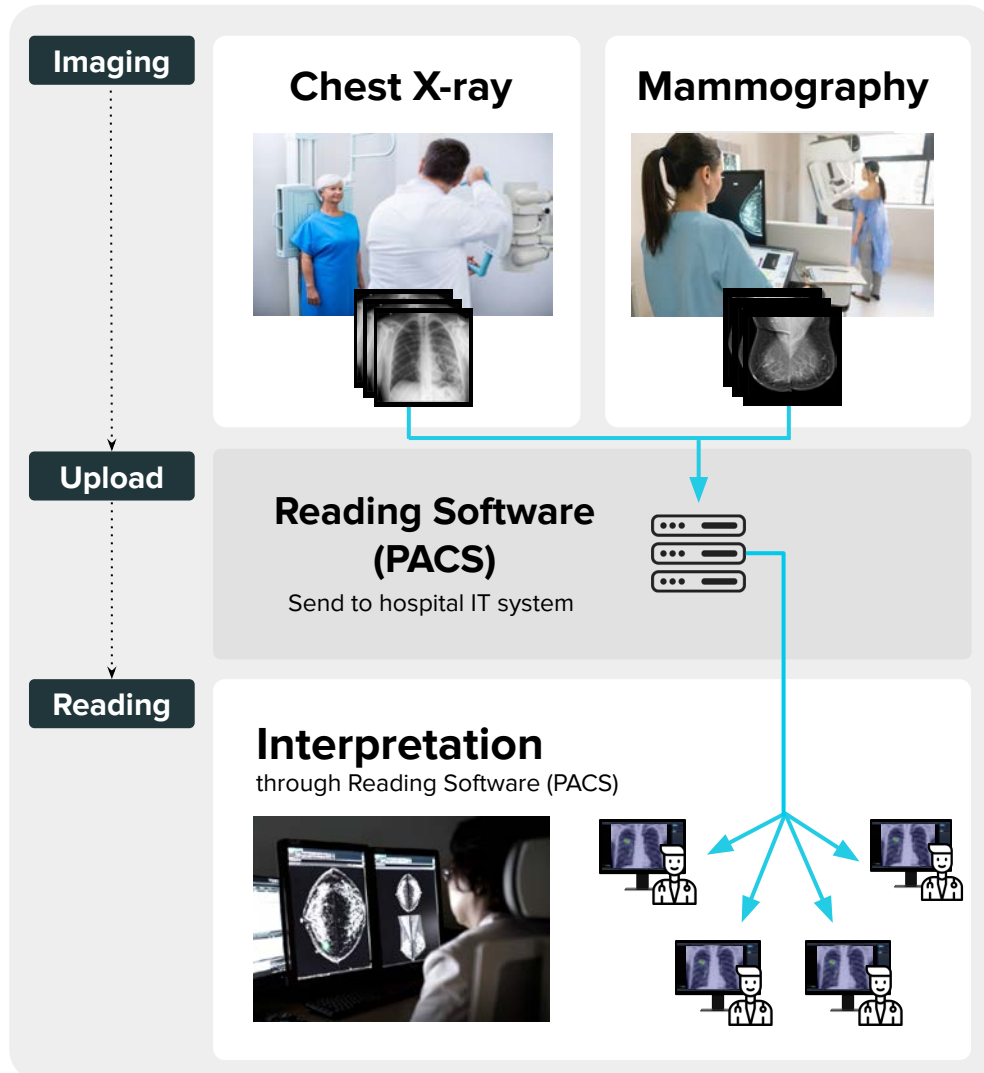

## Lunit's Major Distribution Channel

### Global X-Ray Device Market <sup>1)</sup>

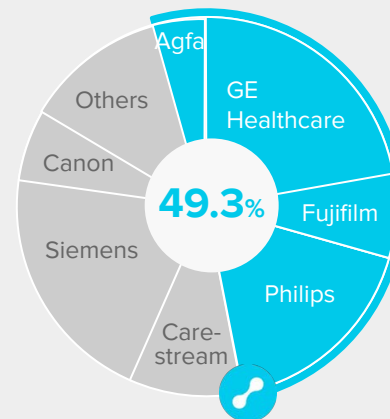

### Global Reading Software (PACS) Market <sup>3)</sup>

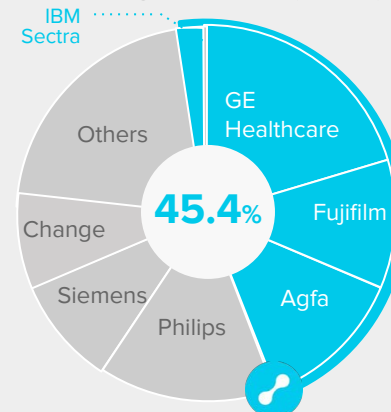

## Contract Signed Prospective Partners

### Global Mammography Market <sup>2)</sup>

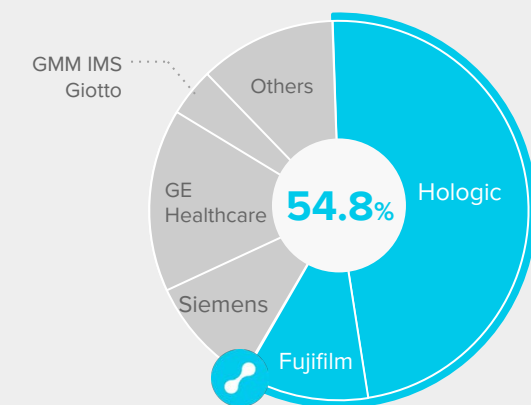

1) Diagnostic Imaging Market 2021 by markets and markets

2) Breast Imaging report – 2021 Edition by Signify Research

3) Healthcare IT Value By Geography, Global, 2015-2025 by Global data

GE Healthcare

FUJIFILM

PHILIPS

HOLOGIC®  
The Science of Care

AGFA  
HealthCare

IBM

SECTRA

# Key Success Factor: Proven to Be Best-in-Class

## Accuracy

### Superior Performance

**JAMA Oncology**

Salim, et al. JAMA Oncol. 2020 Aug 27.

IF 24.799<sup>1)</sup>



### Comparing 3 Commercial Mammography AI

Retrospective analysis of 8 years of mammography screening

Compared AI screening performance with data from 739 breast cancer-diagnosed women and 112,924 healthy women

	Lunit	Company A	Company B
AI	Lunit INSIGHT <sup>MMG</sup>	Algorithm A	Algorithm B
Sensitivity	81.9%	67.0%	67.4%
Accuracy (ROC AUC)	95.6%	92.2%	92.0%

1) Impact factor, Top 7 among Oncology Journals



**Proven superior performance compared to competitors**

## Research

### Robust Research (SCIE Journals<sup>2)</sup>)

Modality	Company (Country)	# of Journals
Chest X-Ray	Lunit	39
	Qure.ai	14
	Oxipit	1
	Zebra	0
	Others (>10)	None
Mammography	Lunit	19
	ScreenPoint	14
	DeepHealth	2
	Zebra	1
	Others (>10)	None

2) SCIE (Science Citation Index Expanded): Citation index originally produced by the Institute for Scientific Information and created by Eugene Garfield



**Robust research with strong clinical evidence in peer-reviewed journals**

## Partnership

### Larger Market Access

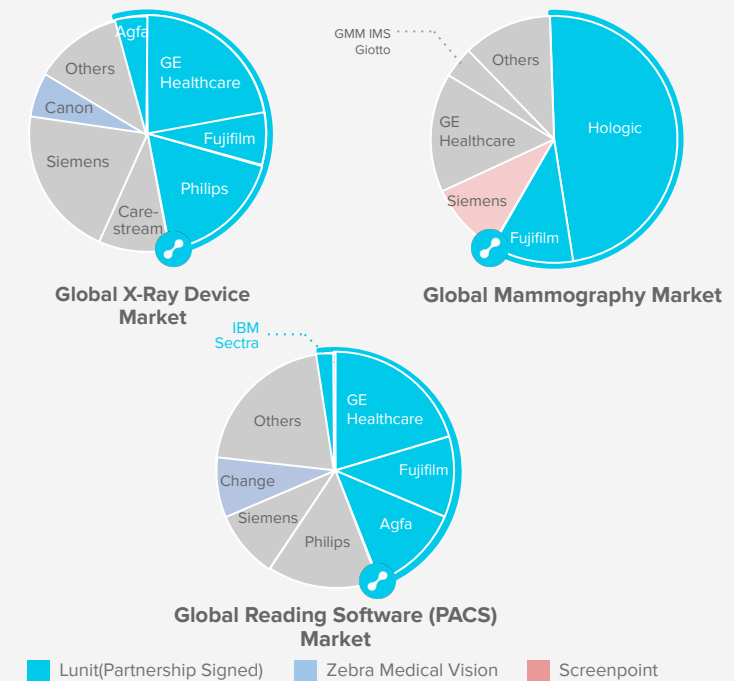

**Access to 50% of market share through global partnership**

# Current Commercialization Status

## Usage

Number of paying sites worldwide <sup>1</sup>

**+2,000**

Global Customers

**84%**

Retention Rate

**+95%**

Lunit Users among  
Top 10 Hospitals in Korea <sup>2</sup>

**7**

Chest X-Ray exams in Korea<sup>3</sup>  
Analyzed by Lunit INSIGHT CXR 2021

**10%**

Lunit INSIGHT MMG Users among  
45 Large Hospitals in Korea

**42%**

## Partner Testimonials

“ **First AI company collaboration for our x-ray business** ”

— General Manager K \* \*



GE Healthcare

“This is actually **out first AI company collaboration for our x-ray business. The offering will be available on all of GE digital, fixed, and mobile, and even fluoroscopy.** Leveraging the long-term established expertise, that GE has on x-ray equipment in combination with Lunit’s technology will help to keep up with the customer needs, care deeply about patients and diagnosing physicians or radiologists.”

“ **Felt very high customer satisfaction** ”

— Global Marketing Manager M \* \*

**FUJIFILM**

“In Japan especially, many of the elder people cannot move from home to the clinic to take x-ray. Our x-ray with Lunit AI can visit to take x-ray immediately at home, so it is a significant difference. After we used Lunit AI in the market, I didn’t have any complaints. From Fujifilm’s standpoint, whatever AI lunit made has a very high quality, so **we would want to implement it in our x-ray system or PACS system.** Customers have already started to use AI and expect more support.”

“ **Lunit has both strong clinical record and national scalability** ”

— Global Software Product Manager P \* \*

**AGFA**   
HealthCare

“**Lunit has a strong clinical validation track record and is registered in Europe and also more than 19 countries, making it an excellent partner for developing solutions that bring our customers intelligent and definitive answers to their daily needs.** We believe that the integration of Lunit’s AI in Agfa’s advanced medical imaging workstation will help facilitate more effective clinical workflows in various hospital situations.”

<sup>1</sup>) Excludes demo and research use; only commercial sales

<sup>2</sup>) Newsweek, World’s Best Hospitals – South Korea, 2020;

<sup>3</sup>) Source: KOSTAT.go.kr Appx. 40M Chest X-ray exams performed annually in Korea

# Exponential Revenue Growth Expected to Continue

Scaling out business and sales as partners and markets are activated sequentially

Lunit INSIGHT Revenue Trend

- Overseas
- Korea
- Partnership Signed

Unit: \$ Thousand

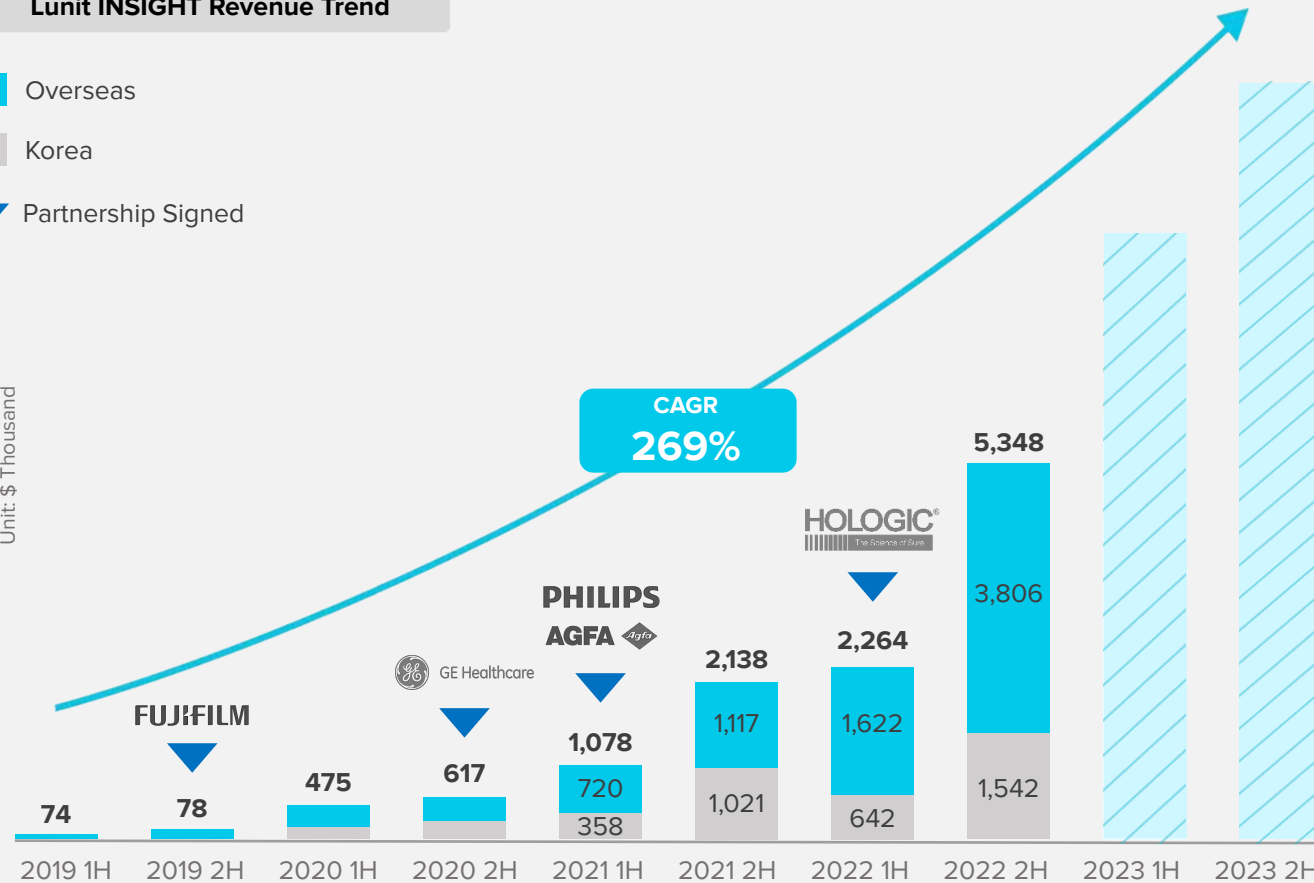

Much Room to Grow through Partnership Channel

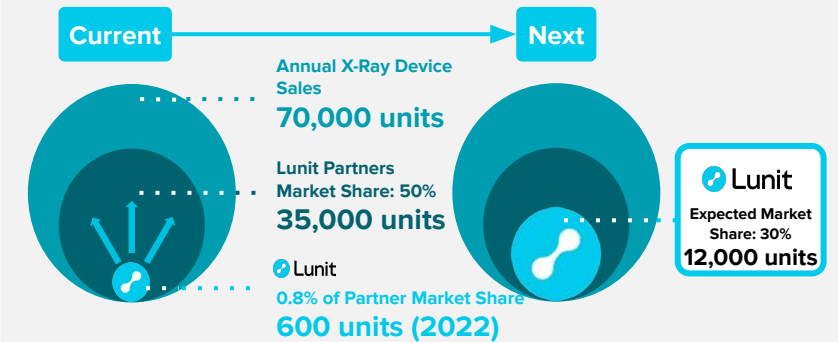

Much Room to Grow through Market Expansions

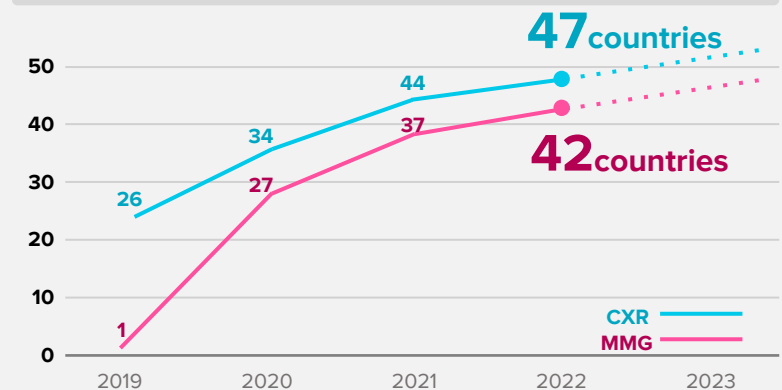

# Next Step

Becoming global standard of care by B2G expansion and successful reimbursement

## B to G

## National Cancer Screening Programs

## First Case

## Selected into Australia's National Breast Cancer Screening Program

### BSNSW (BreastScreen New South Wales):

A free national breast cancer screening program in NSW (MMG every 2 years to women over 40). The first case globally in which an AI-based solution is being applied in a national cancer screening program.



## Expansion

**+10 countries in discussion, B2G business expansion expected in near-future**

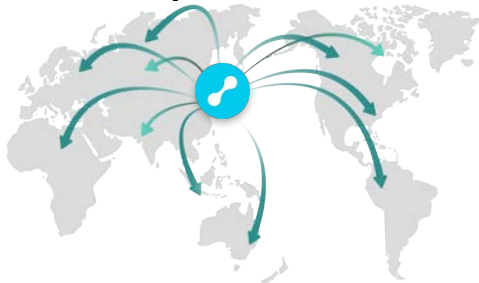

## Reimbursement

## Europe

## AI can reduce burden caused by Double Reading in Europe

Outcome	Detection rate of cancer per 1,000 women	Recall rate per 1,000 women
1 Radiologist + Lunit INSIGHT MMG	4.3	28
2 Radiologists	4.1	29.3
Lunit INSIGHT MMG	4.1	15.5

### AI + one reader outperforms Double Reading

Detection Rate of Cancer ▲ / Recall Rate ▼

Clinical evidence to replace one reader of double reading system (unique in Europe)

## Possibility of reimbursement in Europe ▲ ▲

EU, 암 정복 위해 우선 '조기 진단'에 힘 쓴다

"2025년까지 대상 인구 90% 유방암·자궁경부암·결장 직장암 검진 받을 수 있도록 한다"

최운수 기자 | jysc0229@yakup.com

기자가 쓴 기사 더보기

입력 2022.08.29 06:00

수정 2022.08.29 06:01

## Korea

## Government Regulation ▼ / Support ▲

매일경제 2023.04.04. 네이버뉴스

혁신의료기기 시장에 선진입 후 평가받는다... '혁신급여'도 도입

우선 시장에 진입하게 해달란 업계 목소리가 있었다. 복지부 관계자는 "이번 선진입, 후평가 안

은 의료법·국민건강보험법 등 법률 개정과 사회적 논의가 필요한 사항으로, 단기적으로 혁신...

연합뉴스 2023.04.04. 네이버뉴스

혁신 의료기기 규제완화 확대... 민간 정부 R&D 10조원까지 확대

등 혁신 기술 의료기기가 신속히 시장에 진입할 수 있도록 전용 평가 및 유예 제도를 확대하는 등 의 방식으로 규제가 완화된다. 아울러 국내 의료기기에 향후 5년간 민간과 정부가 연구개발(R...



### Lunit INSIGHT CXR

2020.09

Selected as an Innovative Medical Device

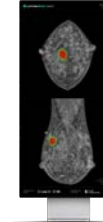

### Lunit INSIGHT MMG

2021.09

Selected as an Innovative Medical Device

## Possibility of reimbursement in Korea ▲ ▲



2023 INVESTOR RELATIONS



Lunit SCOPE IO

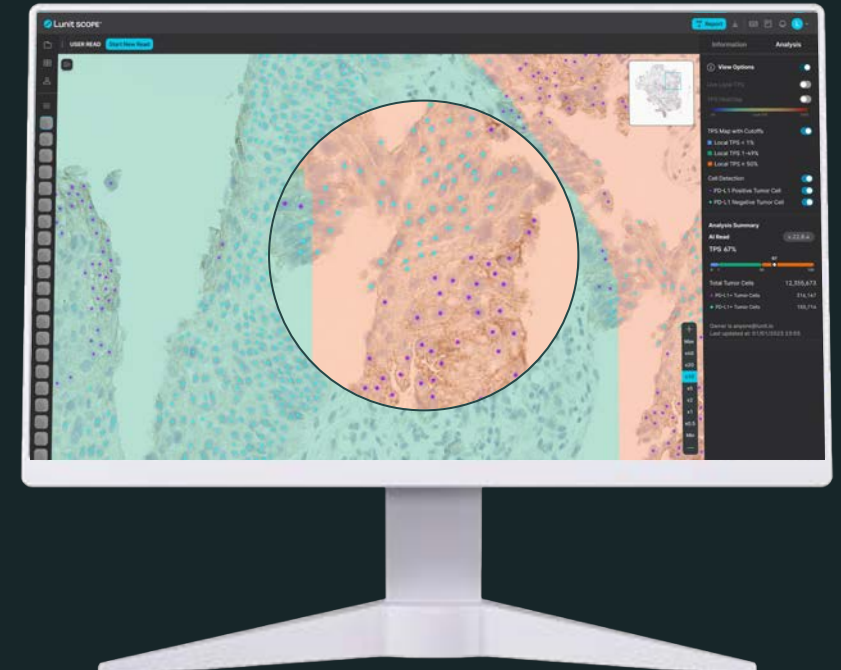

Lunit SCOPE uIHC

# Personalized Approach Is Key to Cancer Treatment

## High Complexity in Cancer

Even cancers in the same organ have different biological characteristics and prognoses.

Morphological Type

1,000+

Mutation Type

1,000+

Tumor Heterogeneity

10+

WHO's Morphological Classification

Gene Mutations Causing Cancer

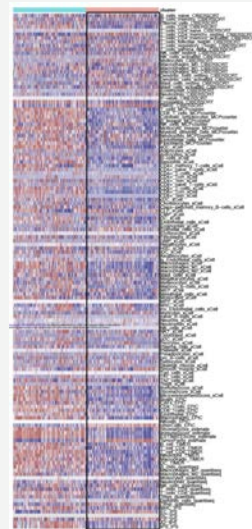

## KEY: Personalized Treatment by Biomarkers

Traditional: One general treatment for all cancer patients

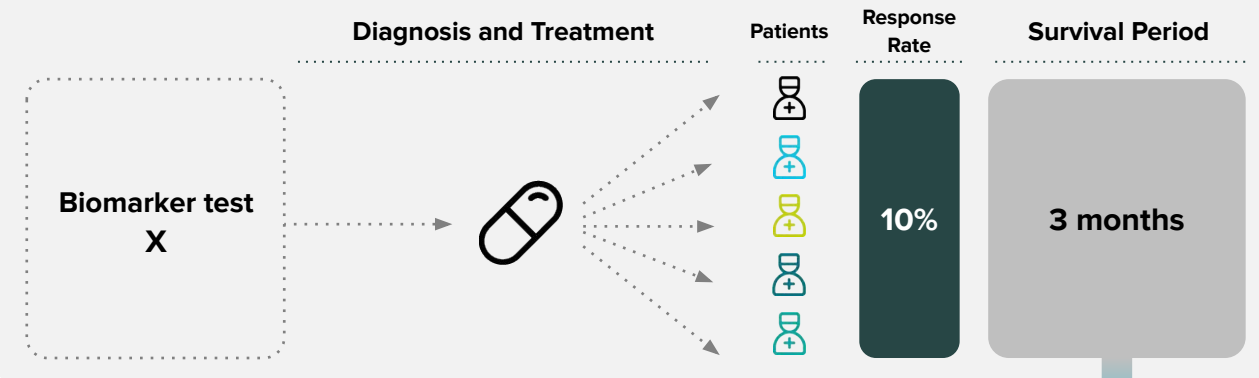

Now & Future: Biomarker-based personalized treatment

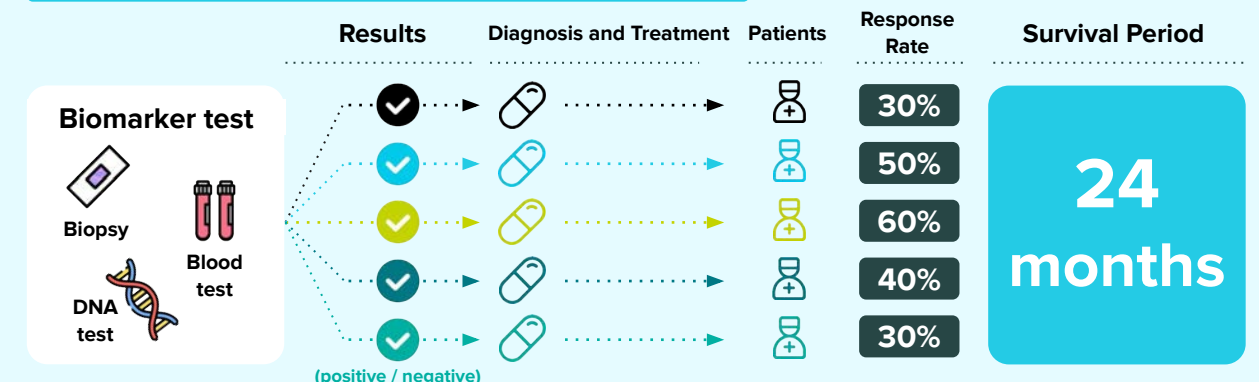

# Lunit SCOPE: Novel Biomarker to Immunotherapy

## 1st generation (1940 - )

### Chemotherapy

Biomarker test X



Detects and attacks fast-growing cells recognized as cancer cells

## 2nd generation (2000 - )

### Targeted Therapy

Biomarker test O = Genetic test

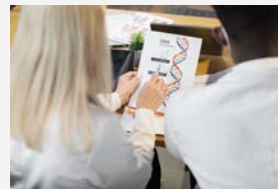

Directly targets certain DNA mutations

### Biomarker CDx

EGFR KRAS BRAF BRCA MET ... Total **+20**  
ALK ROS1 ER/PR KI67 HER2

### Targeted Therapy Market

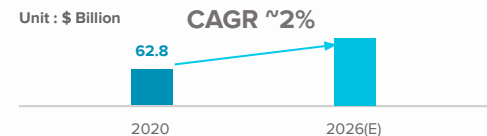

Source: Targeted Therapeutics Market by Transparency Market Research

Saturated Market

## 3rd generation (2015 - )

### Immunotherapy

Biomarker test O = Analyzing tissue cells



Activates immune cells to kill cancer cells

Not related to DNA mutations

### Biomarker CDx

PD-L1 (2015~) MSI (2017~) TMB (2020~) Total **3**

### Immunotherapy

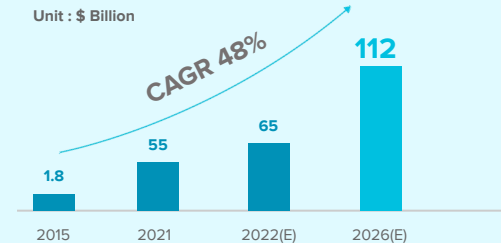

Source: Disclosures from pharmas, The Business Research Company

Emerging Market

**Optimized target for Lunit with large-scale AI image processing technology**

## Lunit SCOPE Description

# Next Generation AI-powered Biomarker

**Flagship : Lunit SCOPE IO****Lunit SCOPE IO®**

Category : Biomarker based on tumor microenvironment analysis  
AI Biomarker classifying patients who can be treated with immunotherapy

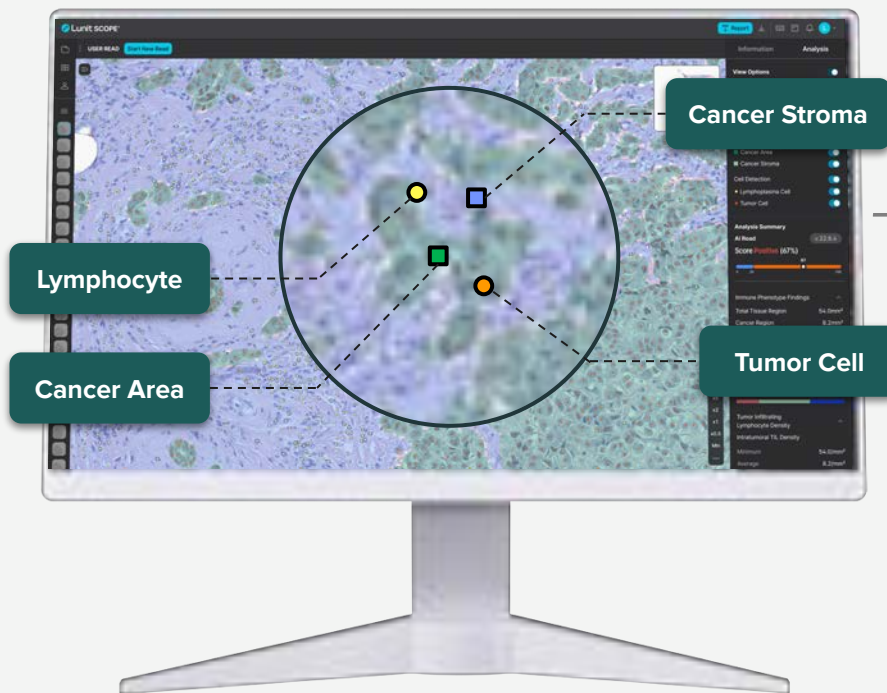
**Analysis Result**

Analyzing the immune cell patterns in patient's tissue slide images through AI ; Classifying them into Positive or Negative

**Others : Lunit SCOPE Next****Lunit SCOPE Universal IHC**

Category : Biomarker to quantify protein expression and predict response  
AI Biomarker classifying patients who can be treated with ADC

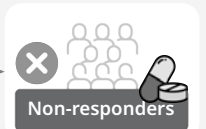
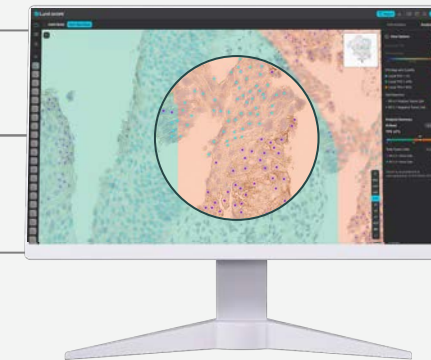

- Lunit SCOPE PD-L1
- Lunit SCOPE HER2
- Lunit SCOPE ERPR
- ⋮
- Lunit SCOPE XXX (Later)

# Accurately Identifies Patients Responsive to Immunotherapy

## High Prediction of Response to Immunotherapy

SCOPE Classification	Immune Phenotype	mPFS (months)	HR (95% CI)
Positive	Inflamed	4.1	Ref
Negative	Excluded	2.2	1.52
	Desert	2.4	1.58

PFS	No.	ORR (%)	mPFS (95% CI)	HR (95% CI)	p
Inflamed	288	26.8	4.1 (2.8 to 6.2)	NA	NA
Immune-excluded	192	11.5	2.2 (2.0 to 2.8)	1.52 (1.23 to 1.88)	$9.6 \times 10^{-5}$
Immune-desert	98	11.2	2.4 (1.7 to 4.2)	1.58 (1.23 to 2.03)	$4.1 \times 10^{-4}$

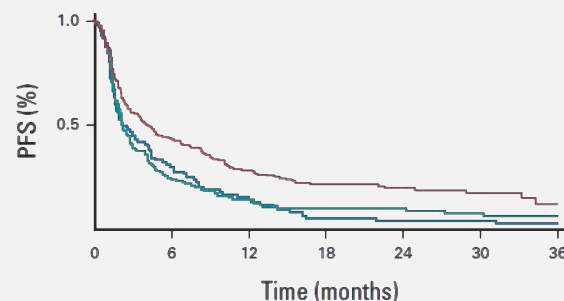

Journal of Clinical Oncology®

## Accuracy Comparison Versus PD-L1 (already used biomarker)

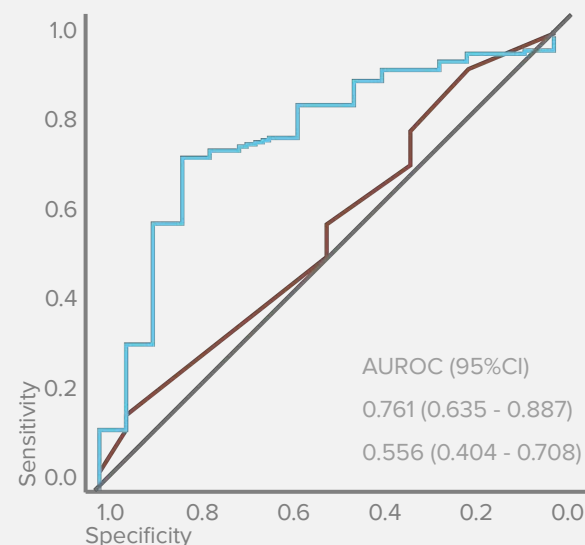
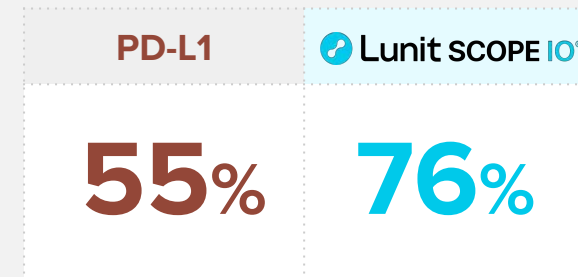

Journal of Clinical Oncology®

## Patient Selection Comparison Versus TMB/MSI (already used biomarker)

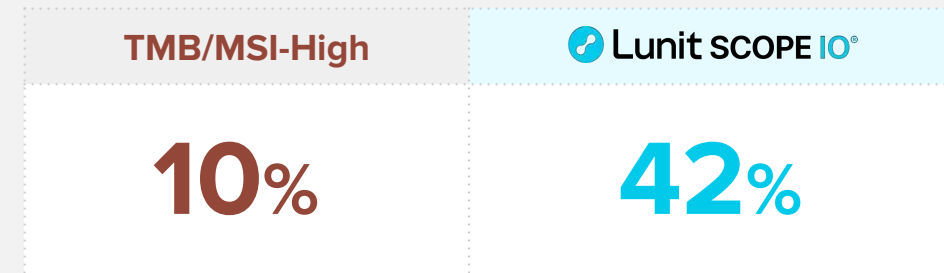

Analysis on PD-L1(-) patients who would not be eligible for immunotherapy

10% of patients are identified to respond to immunotherapy

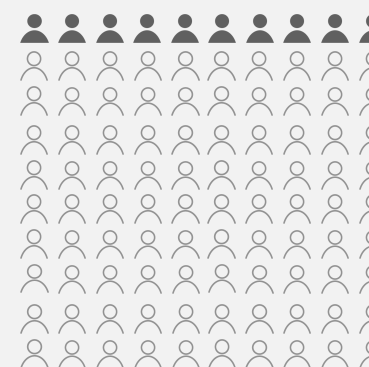

42% of patients are identified to respond to immunotherapy

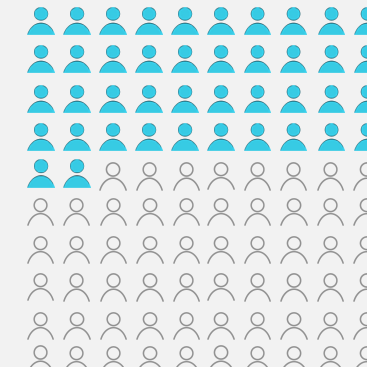

ASCO®

# Use of Biomarkers Is Standard in Cancer Medical Treatment

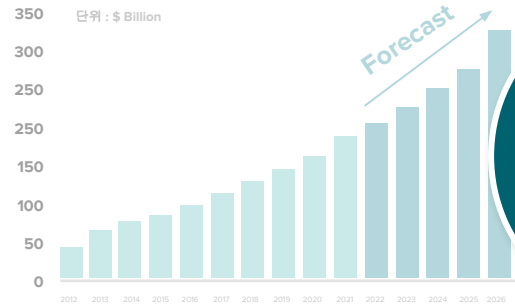

Source: IQVIA, 2021-2026 Global size and CAGR forecast of Anticancer drugs

Pharmaceutical  
Companies  
Cancer  
Drugs



Cancer Diagnostics  
Companies  
Biomarkers

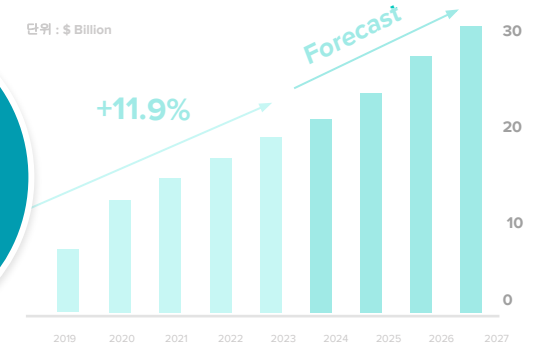

출처: Allied Market Research, Cancer Biomarkers Market, 2020.

## Trend in Biomarker (CDx) Use

Proportion of Drugs  
Paired with Biomarkers

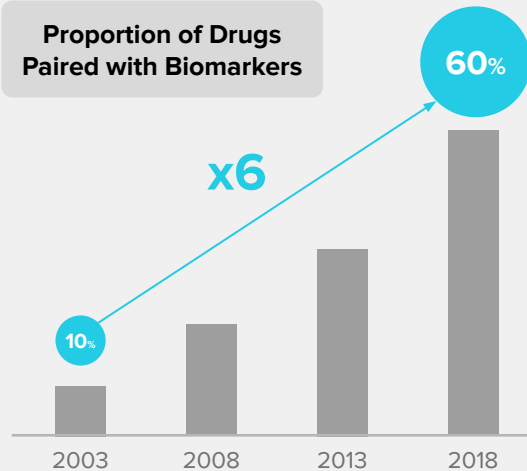

Source Vadas et al, J Precision Medicine

## Global Cancer Drugs (solid-tumor)

### Revenue Ranking

Unit: B\$

No	Drug	Pharma	Revenue 2022	FDA Approved Biomarker (CDx)
1	Keytruda	Merck	20.94	PD-L1, MSI, TMB
2	Opdivo	BMS	8.25	PD-L1
3	Tagrisso	Astra-Zeneca	5.44	EGFR
4	Ibrance	Pfizer	5.12	ER/PR
5	Perjeta	Roche	4.30	HER2
6	Tecentriq	Roche	3.91	PD-L1
7	Imfinzi	Astra-Zeneca	2.78	PD-L1
8	Lynparza	Astra-Zeneca	2.64	BRCA
9	Herceptin	Roche	2.25	HER2
10	Avastin	Roche	2.23	-

## Successful CDx Cases

	Case 1	Case 2	Case 3
<b>FDA APPROVED</b>			
<b>Biomarker</b>	EGFR	HER2	TMB
<b>CDx Product</b>			
<b>Paired Drugs</b>			

# Why Pharma Actively Use Biomarkers (CDx)

Use of biomarkers is key to successful clinical trials

Biomarker leads to  
3x higher success rate

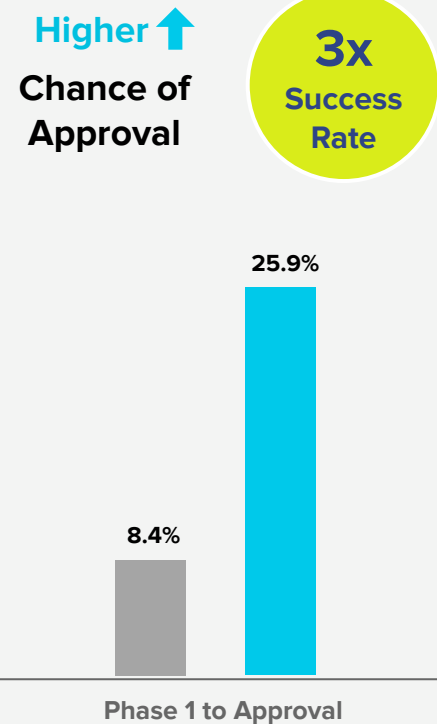

Source: ARK investment Management LLC

Biomarker leads to  
1/4 lower cost for clinical trials

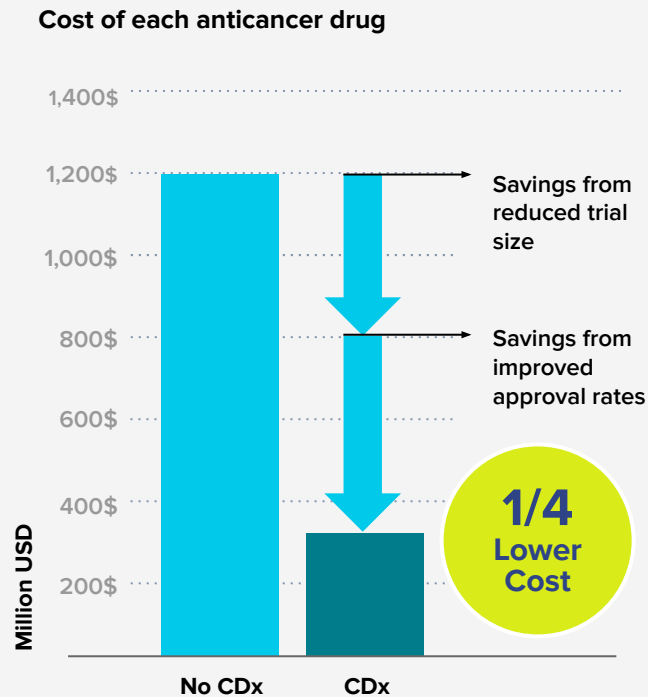

Source: ARK investment Management LLC

Biomarker leads to more frequent use of paired drugs and sales performance

How MSD's Keytruda rapidly surpassed BMS's Opdivo  
and became the No.1 cancer drug globally

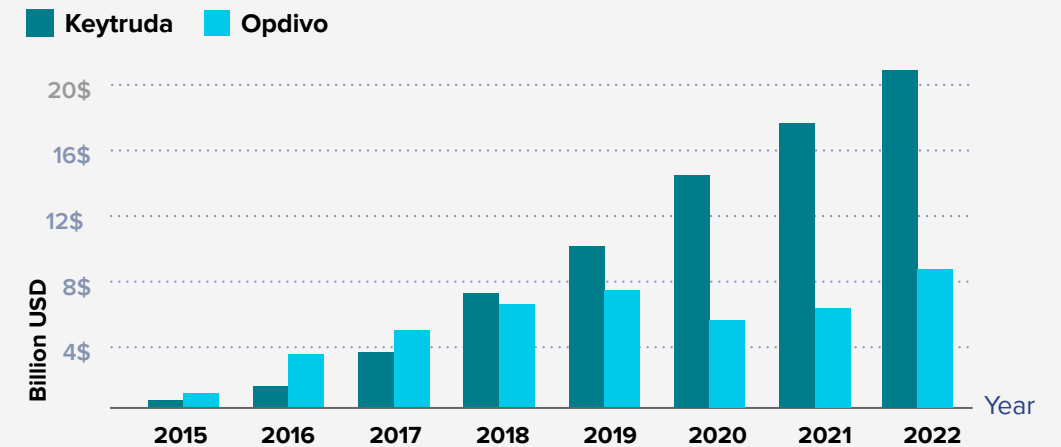

**75%** of physicians prefer Keytruda because it helps identify how well a patient is likely to respond (Survey by ASCO)



The reason why drugs with biomarker/CDx are  
best-selling despite narrower indication

# Business Model

Paired with pharma's drug, generating high sales by active testing before treatment

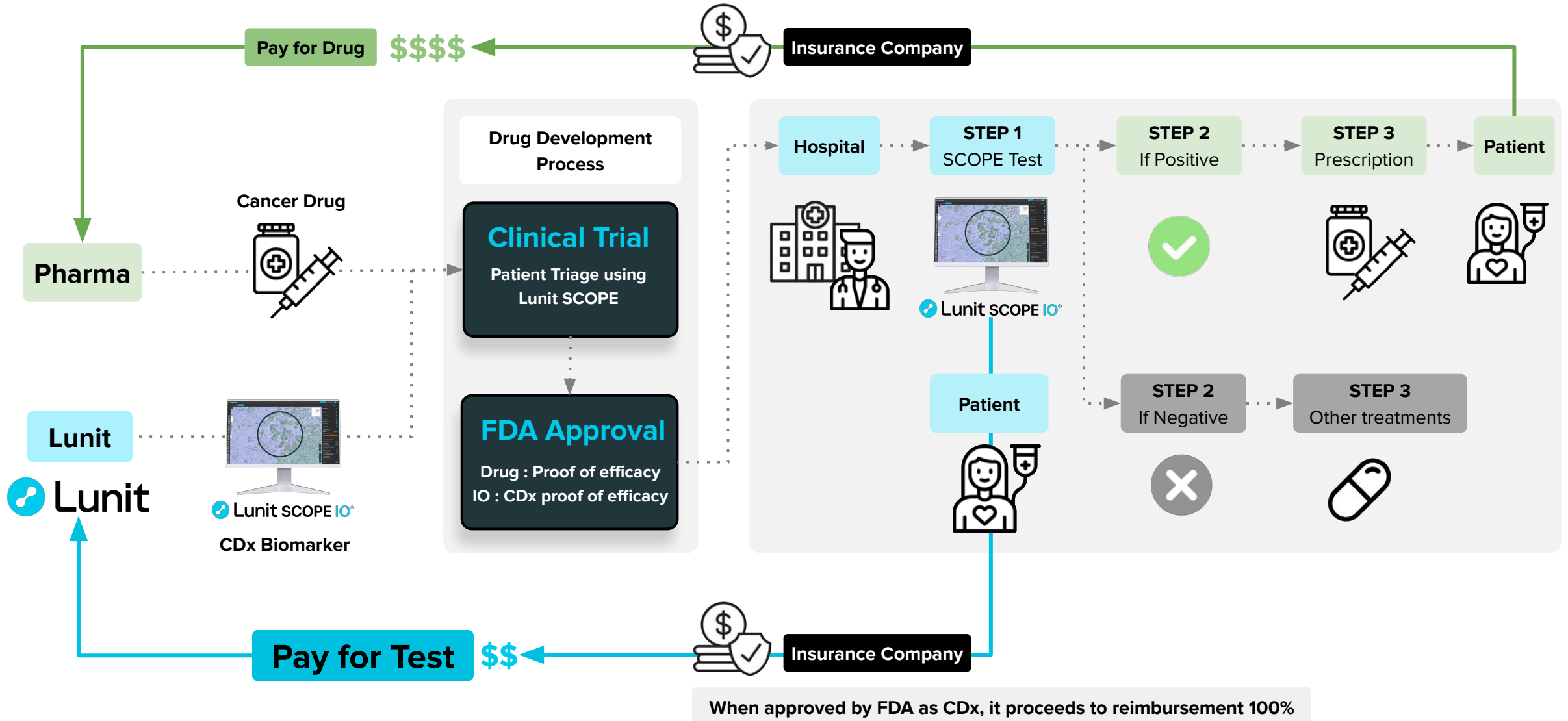

# Proven to Be Effective in Pharma Clinical Trials

**+20 Global Big Pharma**

Currently discussing research agreement/  
collaboration with leading global pharmas

## Monotherapy : 3x more responsive when using Lunit SCOPE IO

### Phase 1 : "multiple cancer", anti-PD-(L)1 Inhibitor

		Group	N	ORR
<div>Pharma</div> <div>  Lunit         </div>	Anti-PD-(L)1	All analyzed set	32	21.9%
	Lunit SCOPE IO <sup>®</sup>	Lunit SCOPE(+)	8 (25%)	<b>62.5%</b>
		Lunit SCOPE(-)	24 (75%)	8.3%

## Combotherapy : 2x more responsive when using Lunit SCOPE IO

### Phase 1/2 : Colorectal cancer (MSS), TGF-beta Inhibitor + anti-PD-(L)1 Inhibitor

		Group	N	ORR
<div>Pharma</div> <div>  Lunit         </div>	TGF-beta inhibitor	All analyzed set	31	12.9%
	Anti-PD-(L)1	Lunit SCOPE(+)	16 (51.6%)	<b>25.0%</b>
	Lunit SCOPE IO <sup>®</sup>	Lunit SCOPE(-)	15 (48.4%)	0%

## Monotherapy : 2.6x more responsive when using Lunit SCOPE IO

### Phase 2 : Rectal cancer, Chemoradiotherapy + anti-PD-(L)1 Inhibitor

		Group	N	pCR
<div>Pharma</div> <div>  Lunit         </div>	Anti-PD-(L)1	All analyzed set	38	28.9%
	Lunit SCOPE IO <sup>®</sup>	Lunit SCOPE(+)	8 (21%)	<b>75.0%</b>
		Lunit SCOPE(-)	30 (79%)	16.7%

## Combotherapy : 1.6x higher PFS when using Lunit SCOPE IO

### Phase 2 : Nasopharyngeal cancer, Chemotherapy + anti-PD-(L)1 Inhibitor

		Group	N	PFS rate (%)
<div>Pharma</div> <div>  Lunit         </div>	Anti-PD-(L)1	All analyzed set	24	32.2%
	Chemotherapy	Lunit SCOPE(+)	12 (50%)	<b>52.1%</b>
	Lunit SCOPE IO <sup>®</sup>	Lunit SCOPE(-)	12 (50%)	0%



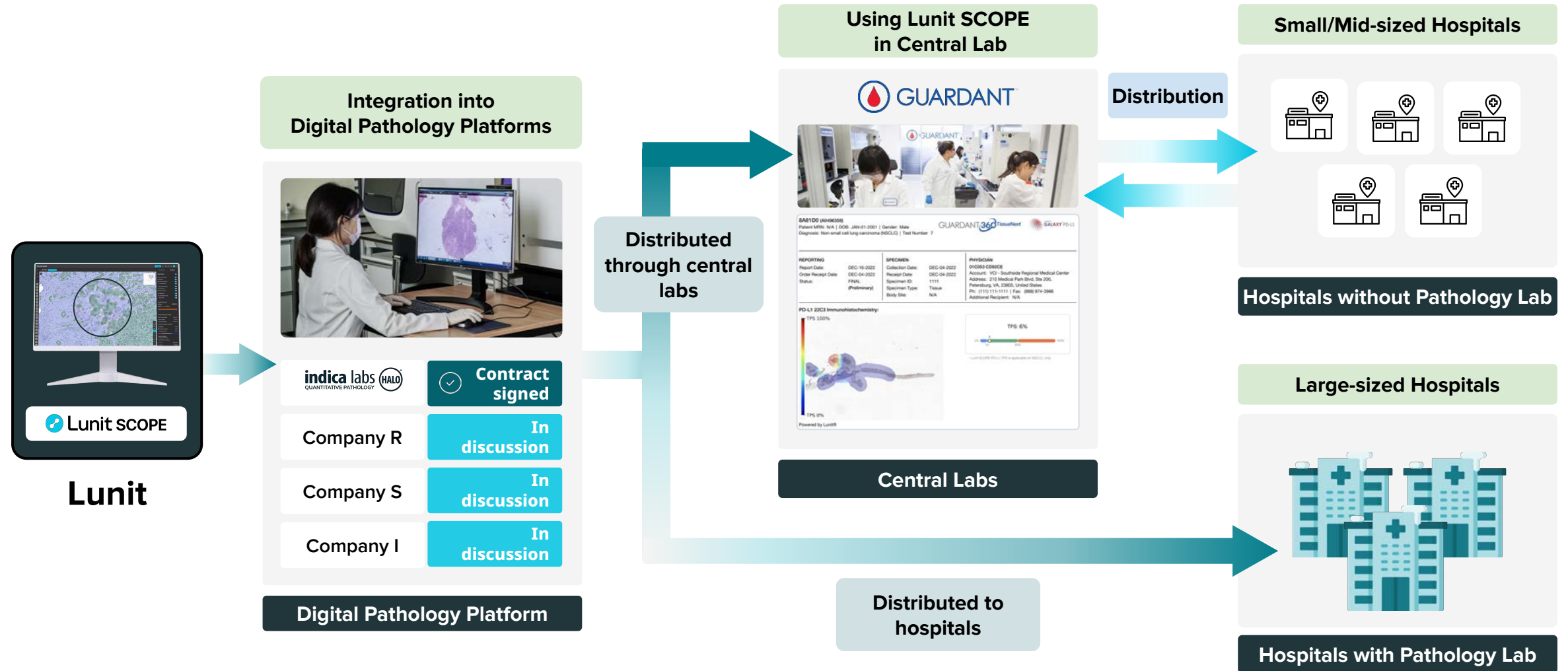



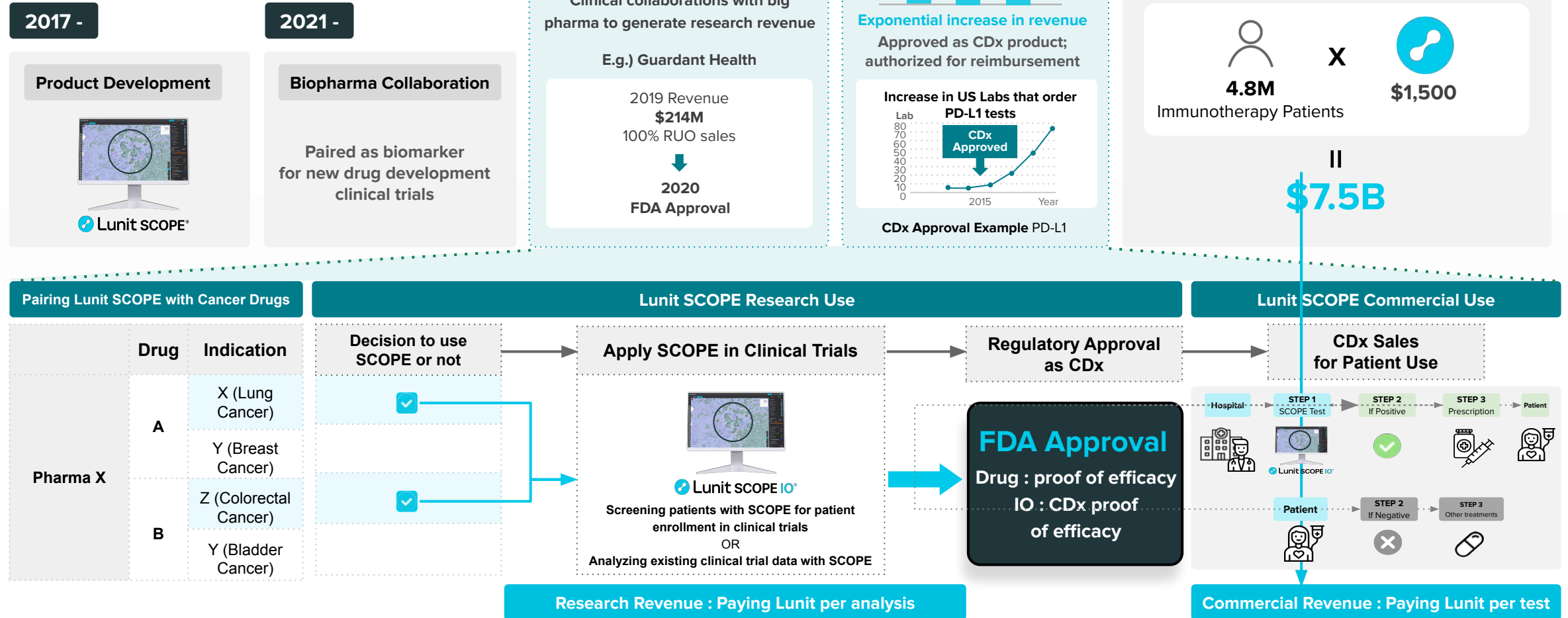









# Lunit SCOPE Commercialization Strategy



# Commercialization Roadmap



# Leading with Advanced Tech, Research, and Collaboration

Company	<div><div><div>Leader Group</div><div><div><div><div><div><div>Lunit</div><div></div></div><div><div><div>PathAI</div><div></div></div><div><div><div>OWKIN</div><div></div></div></div><div><div>VS</div></div></div><div><div>Direct performance comparison in the process of investment evaluation by Guardant Health</div><div>Lunit showed superior performance</div></div></div></div><div><div><div><div><div></div><div></div></div><div><div></div><div></div><div></div></div><div><div></div><div></div><div></div></div><div><div></div><div></div></div></div></div></div></div></div></div></div>		
AI AI tech evaluation	Annual Participation in Top-tier AI Conference CVPR, ECCV, MICCAI, etc.		<div><div>Weak AI</div></div>
Science Medical Journals*	150+/10+	60+/5+	<div><div>20+/10+</div><div>Weak Science</div></div>
Biopharma	Agreement Discussion with Global Big Pharmas	Roche, BMS	<div><div>Sanofi</div><div>No Biopharma</div></div>

\*All abstracts and journals / SCI IF 10+ journals

# AI-powered “Comprehensive Histophenomic Profiling”

1940 -

**1st Generation**  
Chemotherapy

2000 -

**2nd Generation**  
Targeted Therapy

2015 -

**3rd Generation**  
Immunotherapy

2025 -

**4th Generation**  
Antibody-drug Conjugate (ADC)

## CGP (Comprehensive Genomic Profiling)



- Comprehensive NGS-based biomarker panel mainly focusing on targeted therapy
- Accurate but slow (2~3 weeks)

## CHP (Comprehensive Histophenomic Profiling)

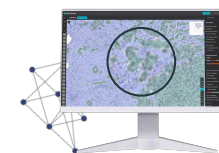

**Lunit SCOPE®**

- Comprehensive tissue-based biomarker panel → Lunit's new approach
- Comprehensive and fast (<3 days)

Test Result	Matched Drug
EGFR mutation	Tagrisso, Iressa, ..
HER2 (ERBB2) amplification or overexpression	Enhertu, Perjeta, Herceptin, ...
BRCA1/2 mutation	Lynparza, Nerlynx, Rubraca, Talzenna, ...
ALK fusion	Alecensa, Zykadia, Alunbrig, Xalkori, ...
KRAS mutation	Lumakras, Krazati, ...
ROS1 fusion	Rozlytrek, Xalkori, ...
MET exon-skipping	Tabrecta, Tepmetko, ...
NTRK fusion	Vitrakvi, Rozlytrek, ...
FGFR2 fusion	Lytgobi, Truseltiq, ...
RET fusion	Retevmo,...
⋮	⋮

Test Result	Matched Drug (example)
Lunit SCOPE IO (Inflamed)	anti-PD-(L)1 +/- anti-CTLA4
Lunit SCOPE PD-L1 (Inflamed)	anti-PD-(L)1 +/- anti-CTLA4
Lunit SCOPE IO (Immune-Excluded, Fibroblast)	anti-PD-(L)1 + anti-TGFB anti-PD-(L)1 + IL7-agonist Chemotherapy + IL7-agonist
Lunit SCOPE IO (Macrophage)	anti-PD-(L)1 + Macrophage-modulators
Lunit SCOPE IO (Blood Vessel)	anti-PD-(L)1 + anti-VEGF
Lunit SCOPE HER2	anti-HER2 ADCs
Lunit SCOPE uIHC - TROP2	anti-TROP2 ADC
Lunit SCOPE uIHC - ROR1	anti-ROR1 ADCs
Lunit SCOPE uIHC - PSMA	PSMA-targeted PET
Lunit SCOPE uIHC	Novel Target ADCs
⋮	⋮

**Lunit SCOPE will become a widely used biomarker panel  
for immunotherapy and ADCs**

# Our Future

2023 INVESTOR RELATIONS

# Short-Term Business Expansion

## Lunit Revenue Growth

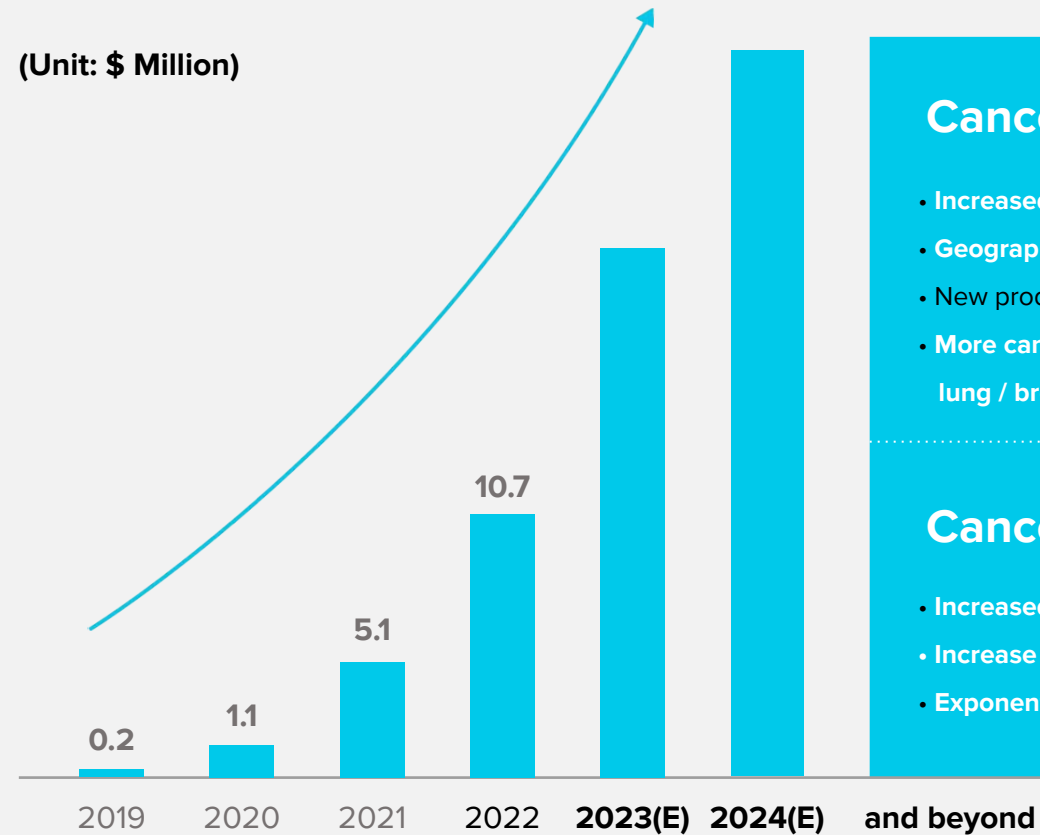

### Cancer Screening

- Increased revenue through partnerships
- Geographical expansion through regulatory approvals
- New products: Lunit INSIGHT DBT, etc
- More cancer types screened  
lung / breast → prostate / pancreas / liver, etc.

Lunit INSIGHT



### Cancer Treatment

- Increased collaboration with pharmas
- Increase in Research Use Only revenue
- Exponential revenue after CDx approval

Lunit SCOPE



# Long-Term Business Expansion

## Cancer Screening

### Cancer Screening/Dx Market is a “\$110B opportunity”

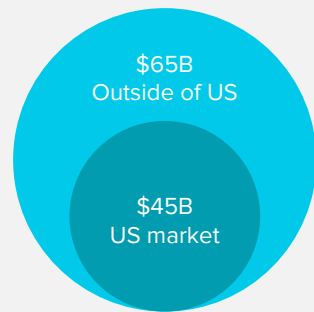

“Liquid biopsy is the future of cancer screening”

Bert Vogelstein  
Johns Hopkins Oncology

Pioneer in cancer genetics  
“Breakthrough Award” (2013)



But liquid biopsy has  
**clear limitations**

LBx accuracy

30%~80%  
sensitivity



Lunit will overcome the limitations through a  
collaboration of **Imaging AI** with liquid biopsy

Imaging test  
+ AI



GUARDANT



**New screening method**

Currently in discussion with Guardant Health:  
a test method consisted of imaging+AI and liquid  
biopsy

## Cancer Treatment

### AI biomarker-based Drug Development Company

Drug Discovery

New drug  
candidate

**Discovered**

Small Pharma

Clinical Trials

AI biomarker  
+  
drug candidate

Lunit

Drug Sales

Remaining  
clinical trials  
.....  
New drug  
sales

Big Pharma

License **IN**

License **OUT**

Set biomarker  
standard



## Vision

# Conquer Cancer through AI-Based Personalized Medicine

AI is bound to become the future of medicine

“Lunit will become a global standard in the entire cancer care journey”



# THANK YOU