

The background of the slide is a complex, abstract pattern of blue spheres and rods. The spheres are of varying sizes and are connected by thin, translucent rods, creating a network-like structure that resembles a molecular or biological model. The overall color scheme is a light blue, giving it a clean, scientific feel.

GENEXINE, Inc.

39th J.P. Morgan Healthcare Conference

Jung-Won Woo, Ph.D
President and Head of Research Institute

January 13th, 2021

Management strategies and plans, financial forecasts, future projections and policies, and R&D information that Genexine discloses in this material are all classified as Genexine's future prospects. The disclaimer was determined by Genexine based on information obtained as of today with certain assumptions, premises and future forecasts, and thus, there are various inherent risks as well as uncertainties involved. As such, please note that actual results of Genexine may diverge materially from Genexine's outlook or the content of this material. Furthermore, there is no assurance that any forward-looking statements in this material will be realized. Regardless of the actual results or facts, Genexine is not obliged and does not have in its policy the duty to update the content of this material from the date of this material onward. Compounds under discussion are investigational agents and are not approved by the FDA or any other regulatory agency worldwide as a treatment for indications under investigation. Efficacy and safety have not been established in areas under investigation. There are no guarantee that these compounds will become commercially available in indications under investigation.

Genexine takes reasonable care to ensure the accuracy of the content of this material, but shall not be obliged to guarantee the absolute accuracy, appropriateness, completeness and feasibility, etc. of the information described in this material. Furthermore, any information regarding companies, organizations or any other matters outside the Genexine that is described within this material has been compiled or cited using publicly available information or other information, and Genexine has not performed in-house inspection of the accuracy, appropriateness, completeness and feasibility, etc. of such information, and does not guarantee the accuracy thereof. The information described in this material may be changed hereafter without notice.

Accordingly, this material or the information described herein should be used at your own judgment, together with any other information you may otherwise obtain. This material does not constitute a solicitation of application to acquire or an offer to sell any security in the United States, Japan or elsewhere. This material disclosed here is for reference purposes only. Final investment decisions should be made at your own discretion. Genexine assumes no responsibility for any damages resulting from the use of this material or its content, including without limitation damages related to the use of erroneous information.



“Focused on the Development of Innovative Immunotherapeutics and Saving the lives of Patients.”



Company

- Establishment : 1999 @POSTECH venture
- Chairman/CEO: Young-Chul Sung Ph.D.
- Employees : 155(MD 1, Ph.D 20, MS 55)

Technologies

- Proprietary platform technologies
 - hyFc[®] fusion technology
 - DNA vaccine technology

Stock

- Publicly Listed : KOSDAQ since 2009
- Ticker : 095700KS
- Market Cap : \$2.8bn (End of 2020)

hyFc® (Long-acting protein)

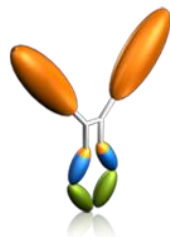

First-in-Class

- GX-I7: Immuno-oncology (Lymphopenia)
- GX-P1/GX-P10: Autoimmune Diseases

Best-in-Class

- GX-H9: Growth hormone deficiency
- GX-E4: CKD-induced anemia
- GX-G3: Neutropenia
- GX-G6: Type 2 Diabetes
- GX-G8: Short bowel syndrome

CKD; Chronic kidney disease

DNA Vaccine (Vaccines for Cancer/Infectious Disease)



First-in-Class

Therapeutic DNA Vaccine











- GX-188E/GX-210: HPV-induced cervical cancer & Head and Neck cancer

First-in-Class

DNA Vaccine for Prevention

- GX-19N: COVID-19

HPV; Human papillomavirus

Pipeline	Indication	Clinical Stage			Developer	Collaborator
		Phase 1	Phase 2	Phase 3		
First-in-class	 GX-I7 Immuno-oncology (Lymphopenia) COVID-19 (Treatment)	Phase 1 ~ 2 in KR/US/CN			Genexine, I-MAB NeoImmuneTech	   Bristol Myers Squibb™
		Phase 2 in Indonesia				
	 GX-188E HPV-induced Cervical Cancer	Phase 2 in KR			Genexine	
	 GX-19N COVID-19 (Preventive)	Phase 1 in KR			Genexine	
	 GX-P1 Autoimmune Diseases Organ transplantation	Phase 1 in KR				
Best-in-class	 GX-H9 Growth Hormone Deficiency (PGHD) Growth Hormone Deficiency (AGHD)	Phase 2 in KR/EU		Phase 3 in CN	Genexine, Handok I-MAB	
		Phase 2 in KR/EU				
	 GX-E4 CKD-induced Anemia	Phase 2 in KR		Phase 3 in SE Asia	Genexine, KG Bio	
	 GX-G3 Neutropenia	Phase 2 in EU				

- Win-Win strategy with L/O partner companies: shareholding leads to building of strong partnership
- As development stage advances, L/O deal size and company value of partners increase

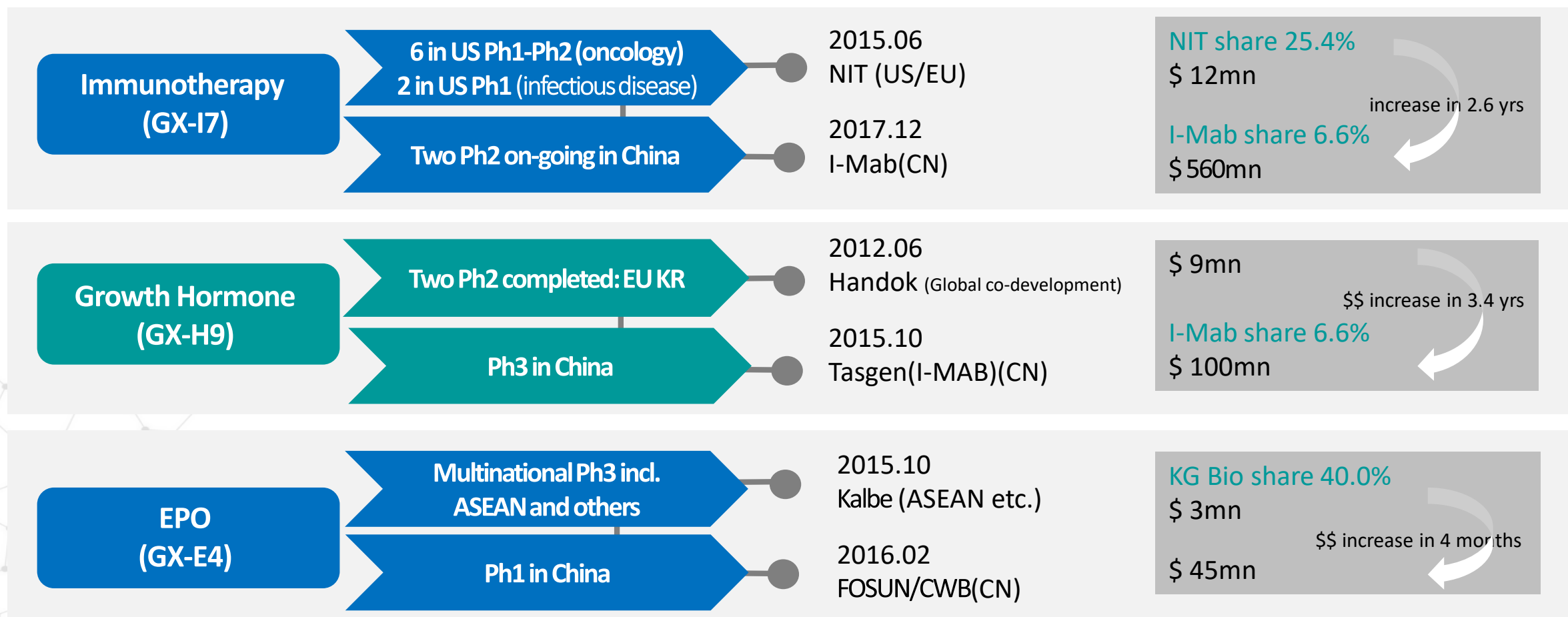

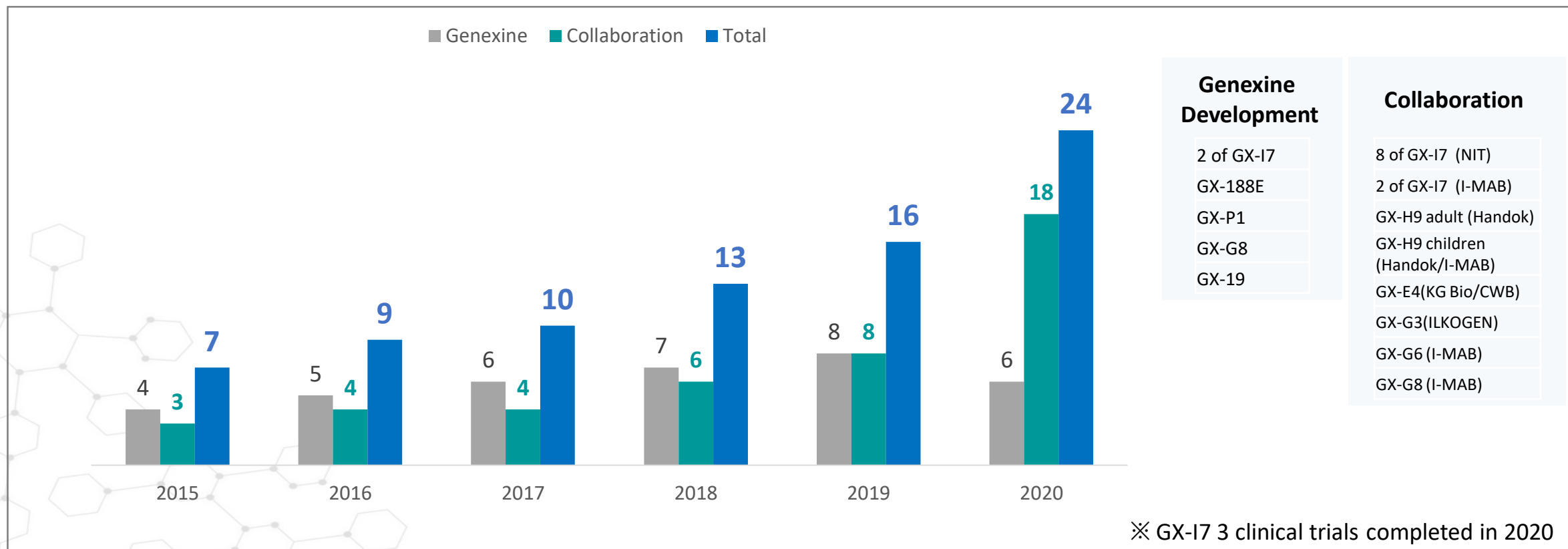

- 6 independent + 18 collaboration = **Total 24 trials currently in clinical development**
- Compared to 2015, # of clinical studies increased by 3.5-folds
- R&D expenses kept approximately \$ 40mn since 2017



GENEXINE: Key Pipeline Events 2020-2021

MAKE INCURABLES
CURABLE

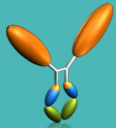
Genexine is pioneering next generation biotherapeutics
to treat and save the lives of patients with serious diseases.

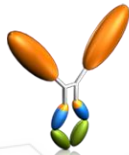
<p>hyFc® Long-acting protein drug</p> 	<p>GX-I7</p>	<p>The First Long-acting Lymphopenia Correction Drug in Cancer & COVID-19</p>
<p>DNA vaccine Cancer therapeutic & Infectious disease</p>  <hr/> <p>hyFc® Long-acting protein drug</p> 	<p>GX-188E</p> <p>GX-19N</p> <p>GX-H9</p> <p>GX-E4</p>	

- Multi-billion market for targeting blood cells/components
- No lymphopenia correction drugs have been approved, so far.

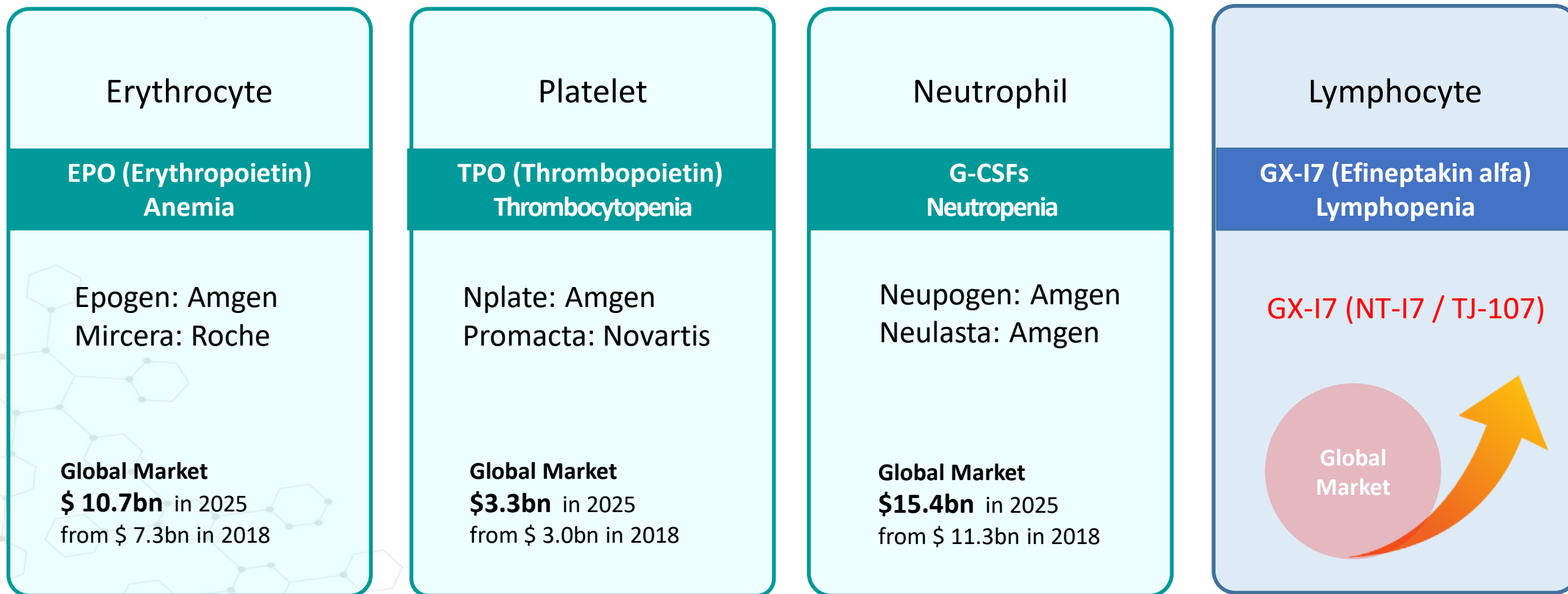

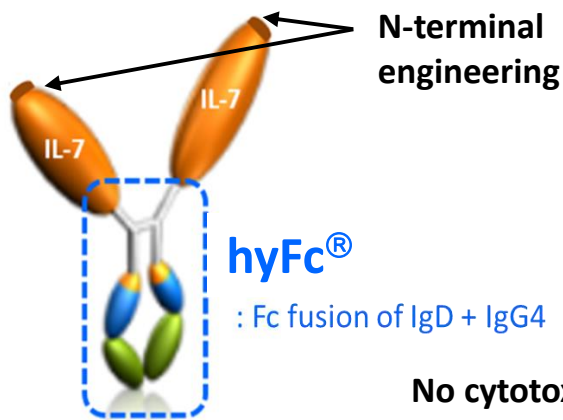
GX-I7 (IL-7-hyFc[®])

No cytotoxicity on target cells
via No ADCC of IgD & No CDC of IgG4



Higher protein stability



Higher productivity



Longer *in vivo* half-life

T cell Amplifier

Interleukin-7
Long-acting Interleukin-7

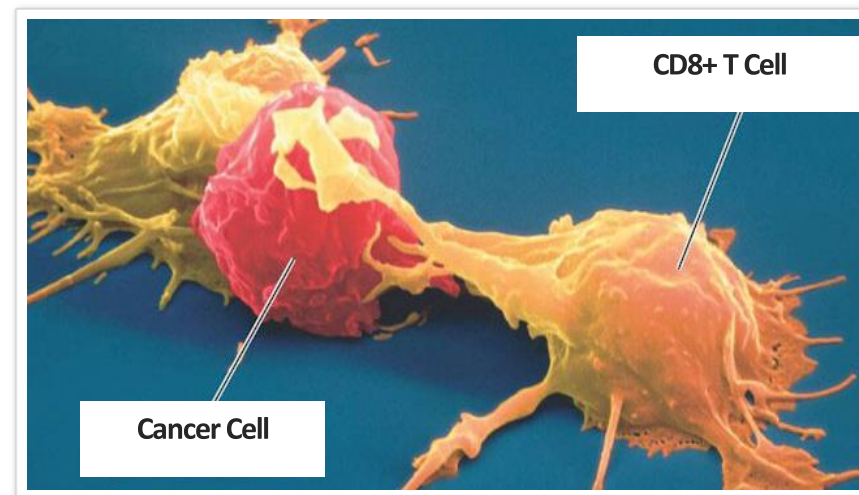

T cell Activator

- Cancer vaccine
- IL-2, IL-15, IFN-alpha
- CD137 L, OX40 L, ICOSL
- TLR agonists, etc

T cell Suppressor blockade

- anti-PD-1, anti-PD-L1
- anti-CTLA4
- anti-TIM-3, anti-TIGIT
- anti-TGF-beta

Chemo/Radiotherapy

GBM, New/Elderly

mOS 4.6m vs 11.6m

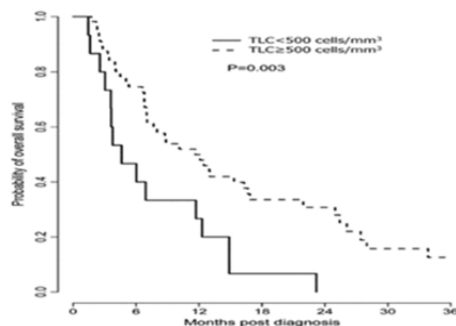

Mendez J. et al. *J Neurooncol.*
2016 Apr;127(2):329-335.

SCLC, Limited

mOS 12.2m vs 35.3m

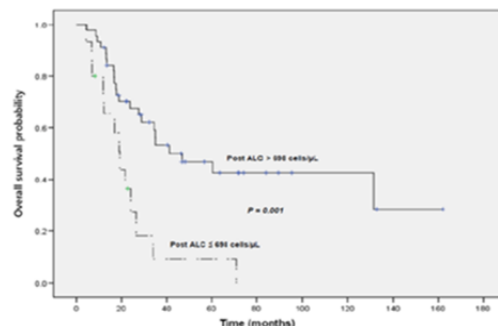

Cho O et al.,
Tumour Biol. 2016 Jan;37(1):971-8

Ewing Sarcoma

5y OS 25% vs 58.7%

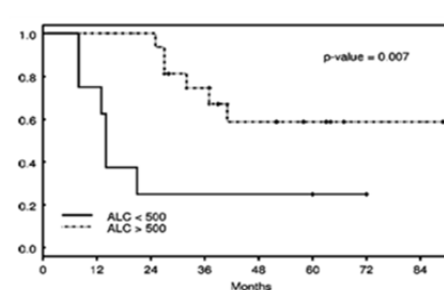

De Angulo G. et al., *J Pediatr Hematol Oncol.* 2007

Pediatric Osteosarcoma

5y OS 33.3% vs 92.3%

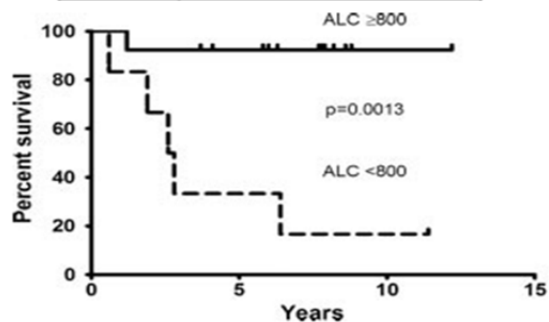

Moore C. et al., *Pediatr Blood Cancer.* 2010

Squamous Cell H&N, New

mPFS Hazard Ratio 5.75

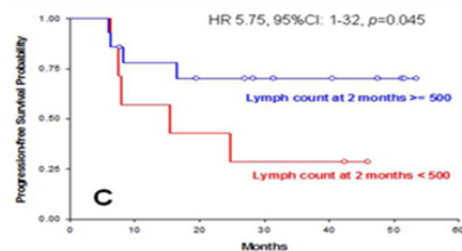

Campian J. et al., *Head Neck.*
2014; 36(12): 1747-1753

Nasopharyngeal Carcinoma

mOS HR 1.76 post3m ALC

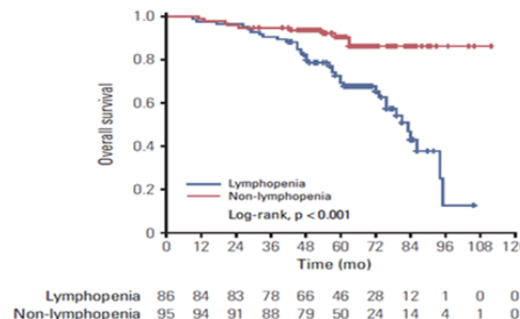

Liu LT et. al. *Cancer Res Treat.*
2018;50(1):19-29

Immunotherapy

Adv. NSCLC (ALC < 930/mm³)

anti-PD-1/PD-L1 treatment (nivolumab, pembrolizumab, or atezolizumab)

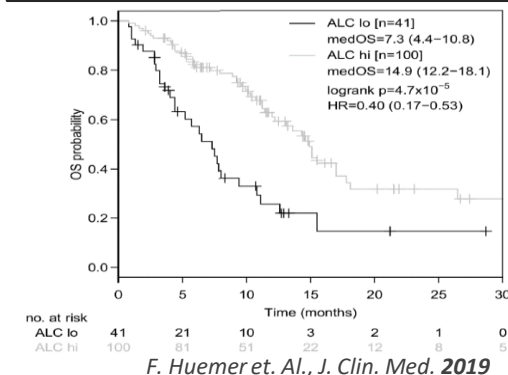

F. Huemer et. Al., *J. Clin. Med.* 2019

Melanoma (ALC < 1000/mm³)

Stage III and IV, receiving four courses of ipilimumab q3w

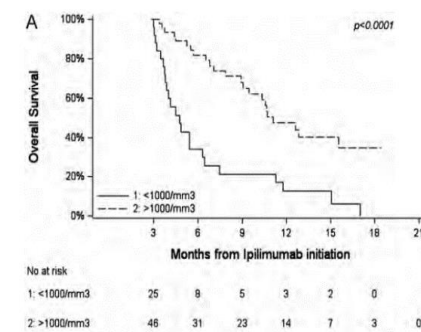

Delyon et al. *Annals of Oncology*, 2013

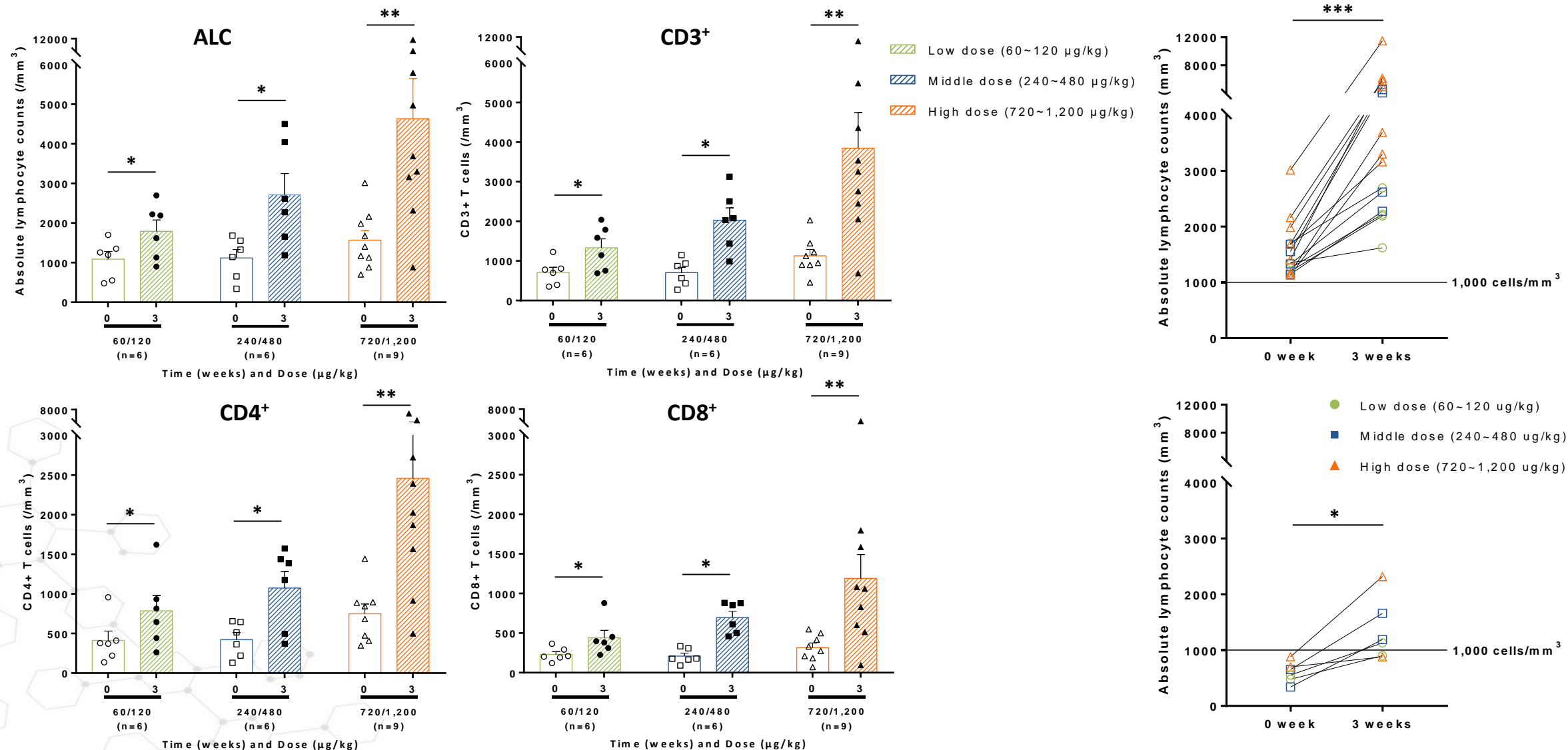

*p<0.05, **p<0.01, ***p<0.001 versus baseline (0 week) group by Wilcoxon matched-pairs signed rank test.

Source; MK Heo et. al, SITC 2019

- Interim analysis data of Combination Treatment of GX-I7 and Keytruda (KEYNOTE-899) presented at SITC, 2020
 - 1,200ug/kg dose of GX-I7 with Keytruda(Pembrolizumab) selected as RP2D for the Ph2 expansion study
 - Improved clinical outcome : **27.8 % ORR** (Keytruda alone: 5.3% ORR) *Source; Adams S et al. Annals of Oncology. 2019*

Tumor response

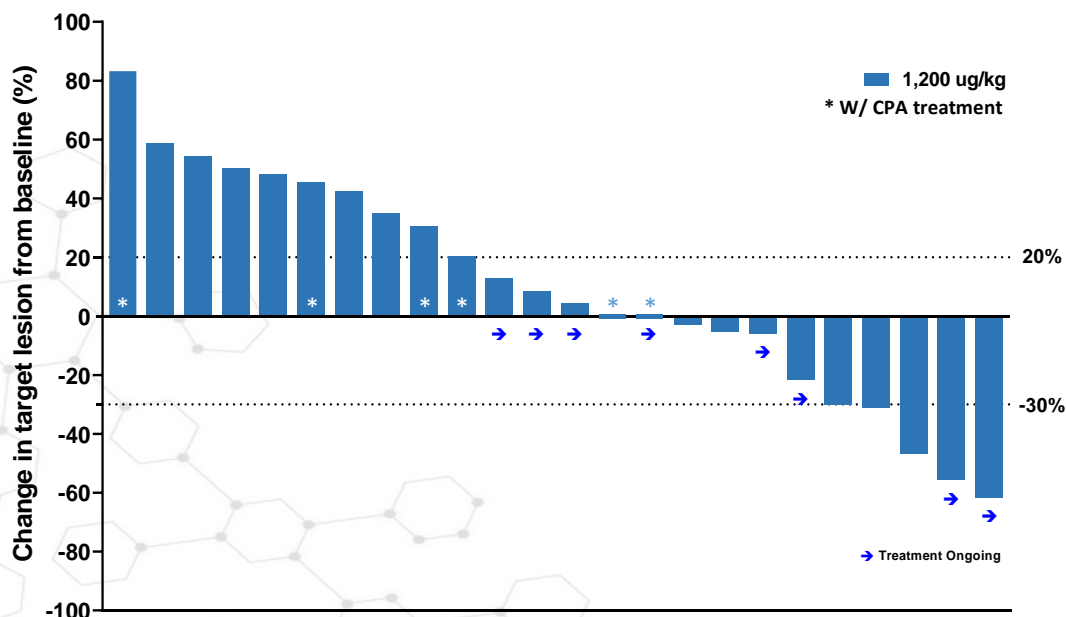

Duration of response and stable disease of all 1,200 µg/kg groups

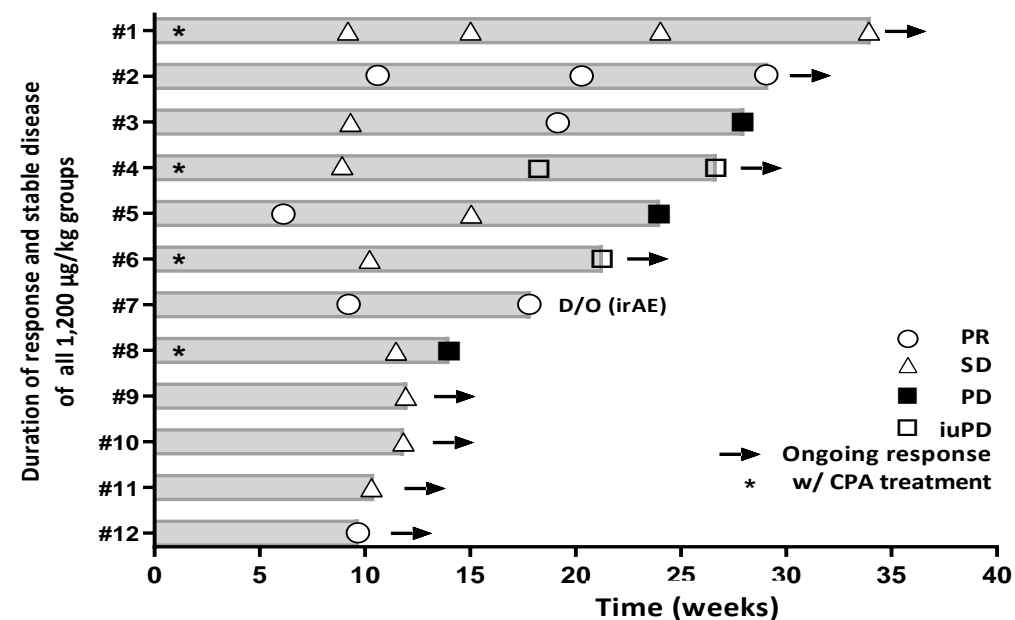

Source; JH Sohn et. al, SITC 2020

Chemotherapy & Radiotherapy

The Global Chemotherapy Market
\$ 33 B in 2020

Cancer Vaccines

DNA, RNA Peptide, Viral

The Global Cancer Vaccine Market
\$ 12 B in 2025 from \$ 3.3 B in 2017
CAGR of 17.3%

GX-17

T-cell amplifier

Checkpoint Inhibitor

Anti-PD-1, Anti-PD-L1, Anti-TIM3, Anti-LAG3...

The Global Immune Checkpoint Inhibitors Market
\$ 56.5 B in 2025 from \$ 10.5 B in 2017
CAGR of 20.1%

Cell Therapy

CAR-T / TCR-T

The Global CAR -T cell Therapy Market
\$ 8.71 B in 2025 from \$ 0.34 B in 2018
CAGR of 58.5%







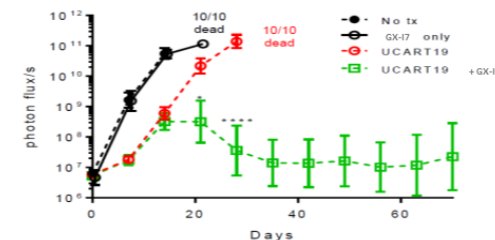





Infectious Disease Therapy

The Global infectious disease therapy market
\$ 59.3 B in 2026 from \$ 47.6 B in 2020
CAGR of 3.7%

Source; EvaluatePharma World Preview 2020,
 Mckinsey&Company, , MarketWatch 2020



Source; DiPersio J. et . al. ASH 2018 (WASHU&NIT)

Field	Type	Treatment	Indication	Preclinical	Phase 1	Phase 2	Phase 3	Conducting company	Partner
Oncology	Co	KEYTRUDA®	TNBC 	Phase 1b/2				Genexine	 MERCK 
	Co	Avastin	Recurrent GBM	Preclinical				Genexine	
	Co	Temozolomide	GBM	Phase 2				I-MAB	
	Mono	-	Solid Tumor	Phase 1/2a				I-MAB	
	Mono	-	GBM	Phase 1/2				NeolImmuneTech	
	Co	Temozolomide	GBM	Phase 1/2				NeolImmuneTech	
	Co	Tecentriq®	High risk skin cancer	Phase 1b/2a				NeolImmuneTech	 
	Co	KEYTRUDA®	TNBC, Lung, Pancreatic, Colorectal cancer	Phase 1b/2a				NeolImmuneTech	
	Co	Opdivo®	Gastric, GEJ, and Esophageal Adenocarcinomas	Phase 2				NeolImmuneTech	
	Co	Tecentriq®	NSCLC, Non-Small Cell Lung Cancer	Phase 2 (Prepare IND submission)				NeolImmuneTech	
	Co	Kymriah®	Diffuse large B-cell lymphoma	Phase 1b				NeolImmuneTech	
Infectious Disease	Mono	-	Idiopathic CD4 ⁺ T Lymphopenia	Under IND submission				NeolImmuneTech	
	Co	Vaccine	Preventative vaccine (Elderly cancer survivors)	Phase 1/1b				NeolImmuneTech	
	Mono	Standard treatment	COVID-19 infected patients	Phase 1b				Genexine	
	Mono	Standard treatment	COVID-19 infected patients	Phase 2				KGbio	
	Mono	Standard treatment	COVID-19 infected patients	Phase 1				NeolImmuneTech	

GENEXINE: Key Pipeline Events 2020-2021

MAKE INCURABLES
CURABLE

Genexine is pioneering next generation biotherapeutics
to treat and save the lives of patients with serious diseases.

hyFc®
Long-acting
protein drug



GX-I7

DNA vaccine
Cancer therapeutic
& Infectious disease



GX-188E

Therapeutic HPV DNA Vaccine Achieving Synergy with ICB

GX-19N

GX-H9

GX-E4



- Therapeutic DNA Vaccine for HPV Types 16/18-caused diseases
- Rationally designed DNA vaccine to enhance HPV 16/18, E6- and E7-specific CD8 + T cell responses
- Dramatic increase in efficacy as combination therapy with CPI



Electroporation

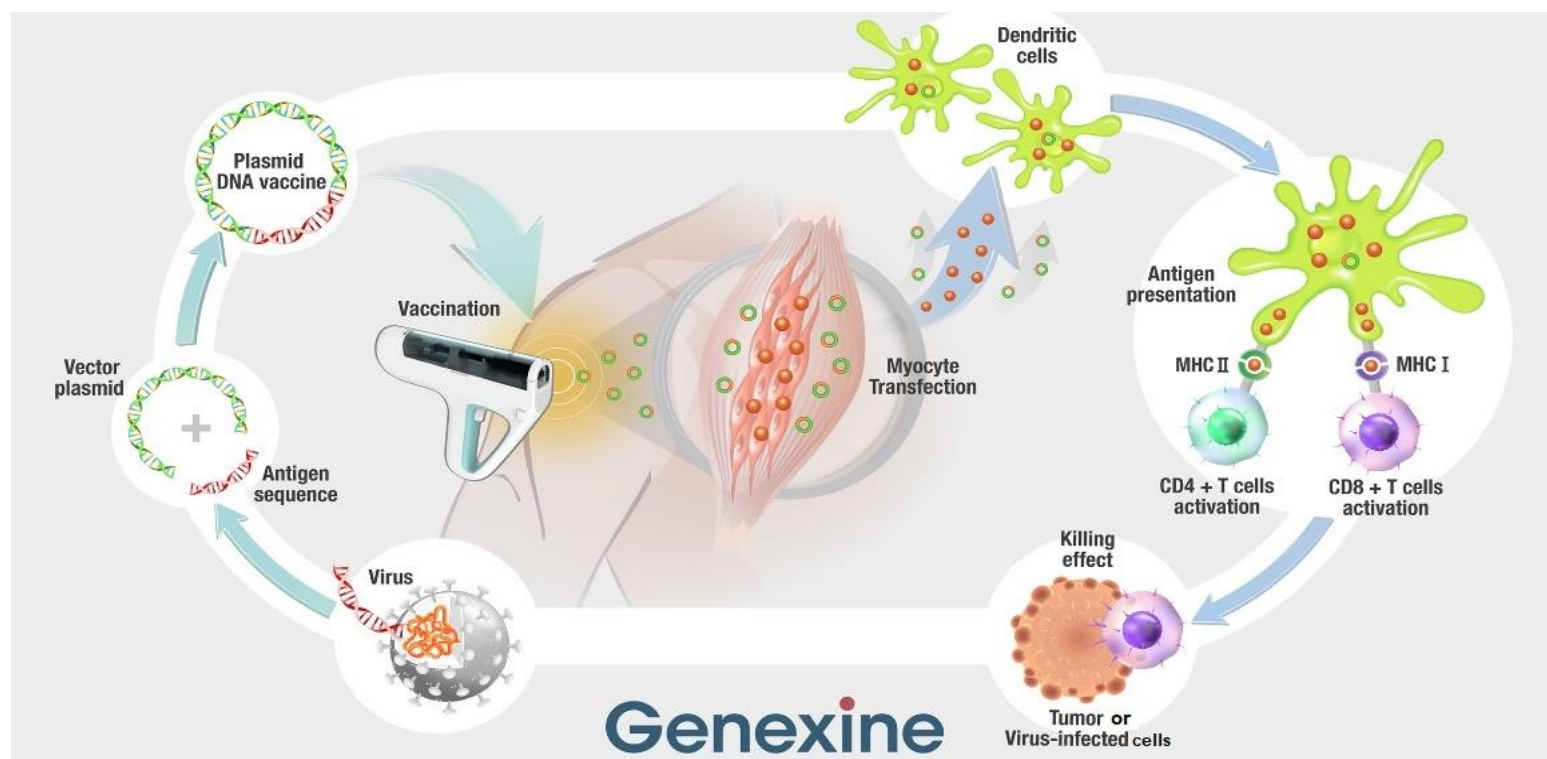

- Interim analysis report of combination GX-188E and KEYTRUDA® (KEYNOTE-467) at AACR, 2020

Tumor Regression from Baseline for PD-L1 +/-and HPV 16/18

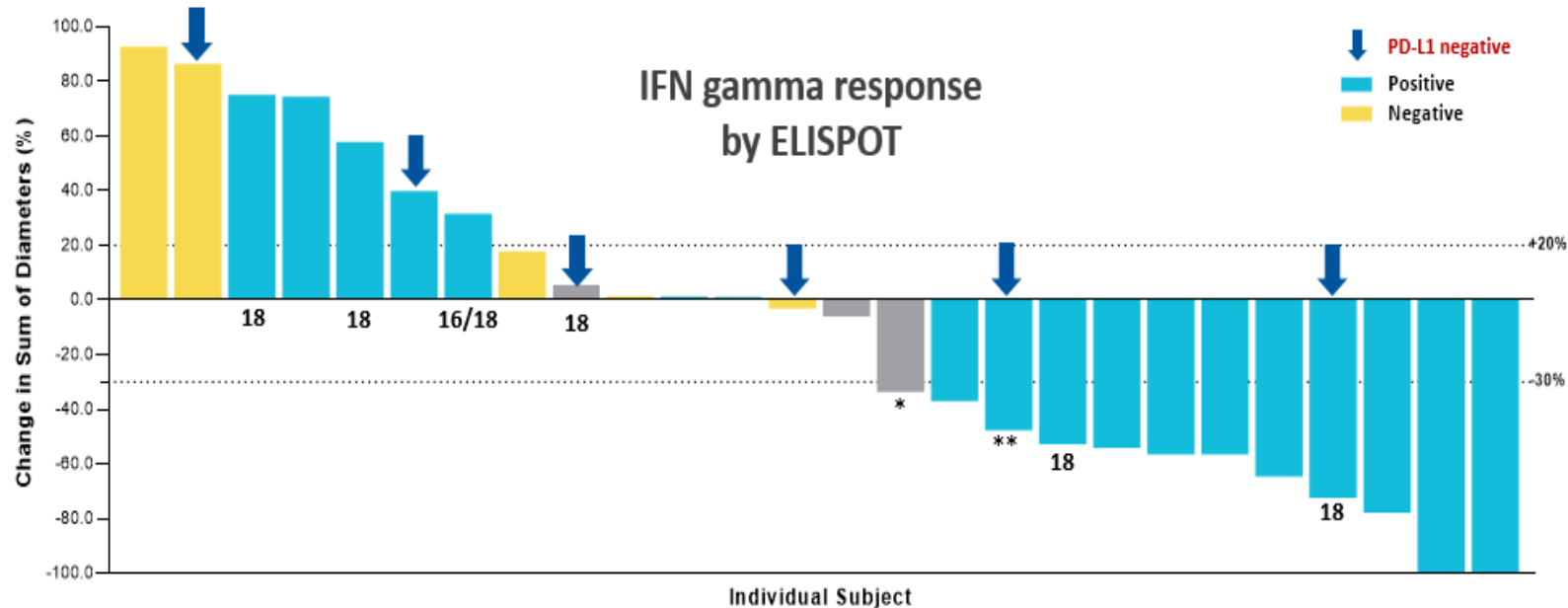

*: 3 patients could not be tested for immune responses due to unavailability of PBMCs this time

**: The patient showed PR (-48%) in target region at 10w but new lesion was also found.

Source; SY Hur, AACR 2020; JW Youn et. al, Lancet Oncol, 2020

Monotherapy of KEYTRUDA®

(KEYNOTE-158, N=98)

- PD-L1-positive : **14.6% ORR**
- PD-L1-negative: 0%
- Regardless of PD-L1: 12.2%

GX-188E + KEYTRUDA®

(KEYNOTE-567, N=26)

- PD-L1-positive : **50.0% ORR**
- PD-L1-negative: 16.7%
- Regardless of PD-L1: 42.4%

Market Potential

Facts in Cervical Cancer

601,000 new cases/year WW
270,000 deaths/year WW

~70%, HPV 16/18 related

(Source: CDC, hpvcentre.net, WHO IARC)

Facts in Head and Neck Cancer

650,000 new cases/year WW
330,000 deaths/year WW

35~55% HPV 16 related

Clinical Trial Timeline

Pipeline	Indication	2018	2019	2020	2021	2022
GX-188E	Cervical cancer with KEYTRUDA®	Phase 1b		Phase 2		
				Selected for 1 st Bio-Challenger project by MFDS (Korea FDA)	Submission planned for conditional approval in Korea	

GENEXINE: Key Pipeline Events 2020-2021

MAKE INCURABLES
CURABLE

Genexine is pioneering next generation biotherapeutics
to treat and save the lives of patients with serious diseases.

**The Only Korean Biotech Developing
Both Vaccine and Therapeutic Medicine for COVID-19**

hyFc®
Long-acting
protein drug



GX-I7

GX-188E

DNA vaccine
Cancer therapeutic
& Infectious disease



GX-19N

hyFc®
Long-acting
protein drug



GX-H9

GX-E4

- **Ab response: Detectable for 3 to 5 months after COVID-19 infection**

Ref) Iyer AS (2020) *Sci Immunol*

- **T cell response: Lasting for longer than 6 months**

Ref) Adaptive biotechnology (2020), Zuo J (2020) *bioRxiv*, Nov 2

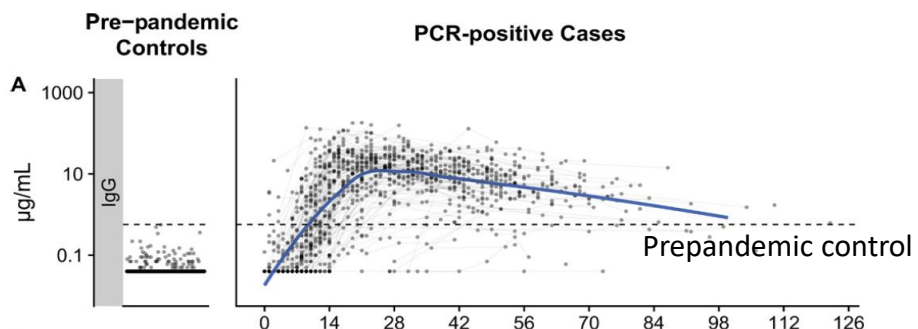

Iyer AS (2020) *Sci Immunol*, Oct 8

SARS-CoV-2 responsive T cell numbers are associated with protection from COVID-19 in a prospective cohort study

- Subjects with high T cell response although seronegative have been protected from SARS-CoV-2

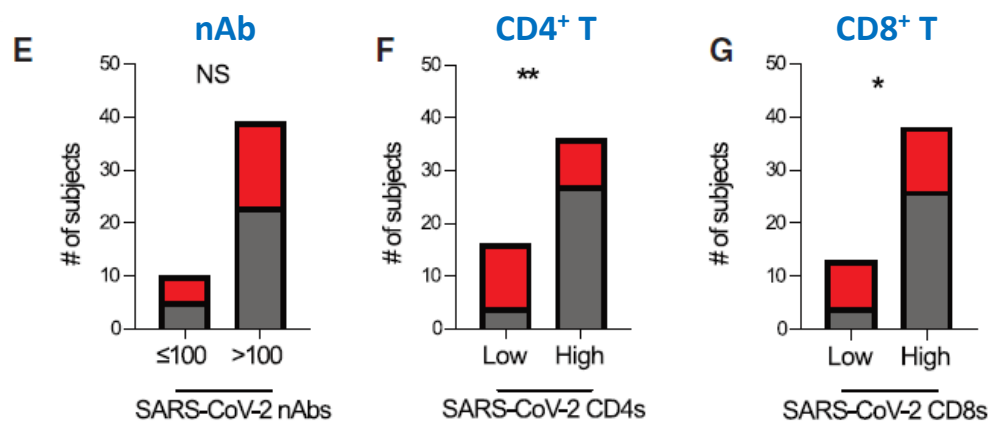

- Moderbacher CR (2020) *Cell*, Sep 11.

➤ nAb did not lessen disease severity.

Figure 5 A All individuals

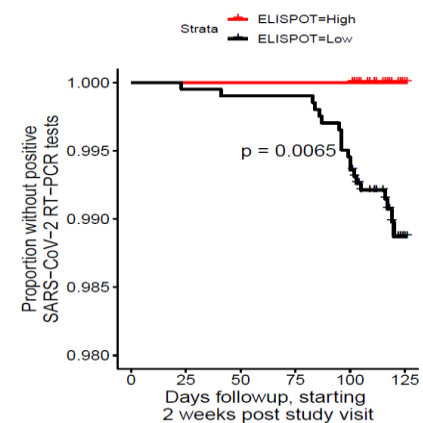

B Seronegative individuals

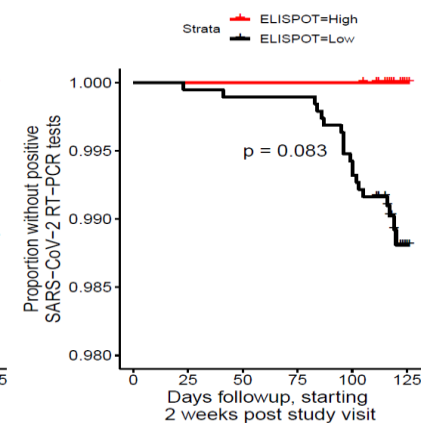

Ref) Wyllie D (2020) *medRxiv*, Nov 4

- GX-19N, the next generation COVID-19 DNA vaccine



Type	• DNA vaccine
Antigen	• Spike & Nucleocapsid Proteins
Number of Subjects	<ul style="list-style-type: none"> • Phase 1 : N = 20 (additional 30 for elderly) • Phase 2a : N = 150
Frequency & Method	• Intramuscular injection (2 injections with 4-week interval)
Delivery Devices	• Electroporator (EP)

Members of Consortium

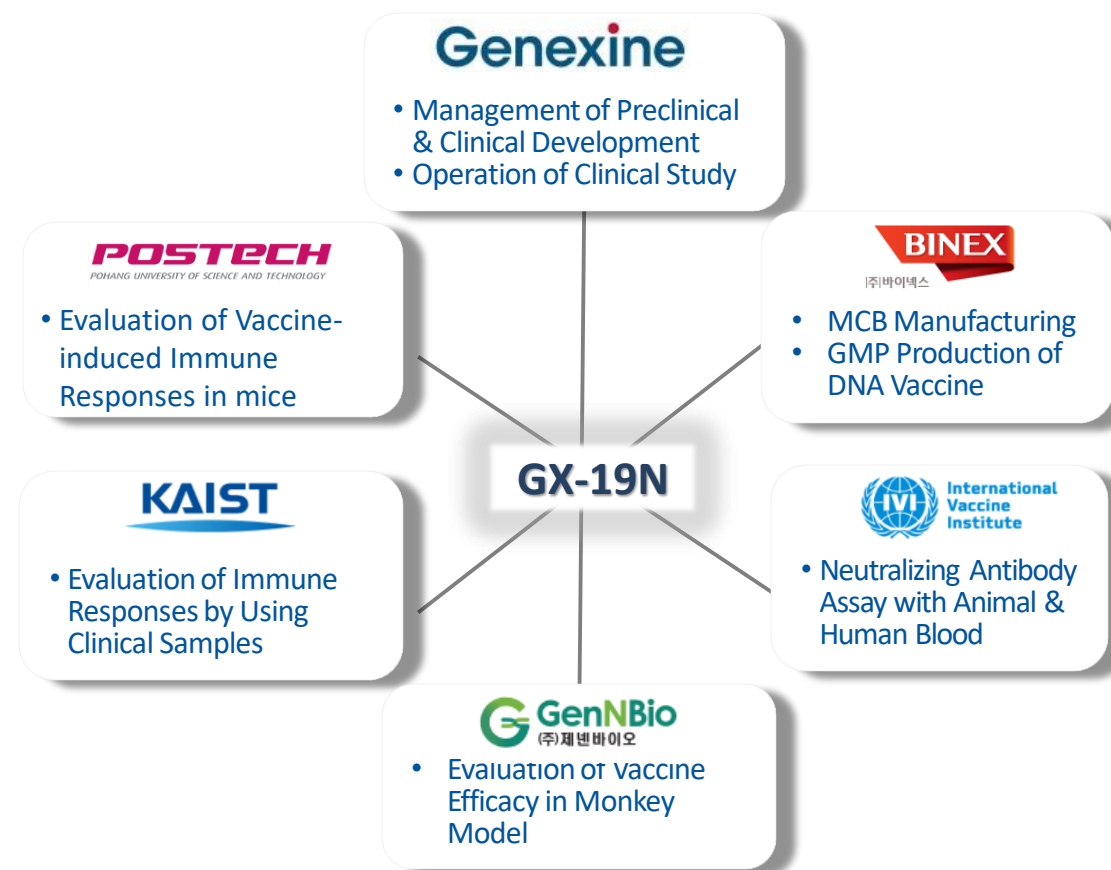

- **Significant correlation between T cell responses and disease severity** of SARS-CoV-2 infection (*Moderbacher CR, Cell, 2020*).
 - COVID-19 fatalities observed in subjects even with high nAb levels, if no T cell responses are detected.

Genexine COVID-19 Preventative DNA Vaccine

- **Plasmid DNA encoding Spike + Nucleocapsid proteins of SARS-CoV-2**
- **Safe and Stable platform**
- **Strong and Broad T cell immunity**
: Nucleocapsid protein, more conserved and highly immunogenic (*J Virol, 94(13):e00647-20 (2020)*)

Development Timeline

Ph1/2a IND approval	• December 11 th , 2020
Ph1/2a	• December 2020 ~
Ph2b/3	• ~ December 2021 (Submission for Emergency Use)

- **GX-I7 has been repurposed to treat COVID-19 patients via lymphopenia correction.**
 - A single dose to be injected within the 7 days from the appearance of the first symptom.

COVID-19 Survival depends on number of T cells

Severe lymphopenia in COVID-19 patients associated with high mortality

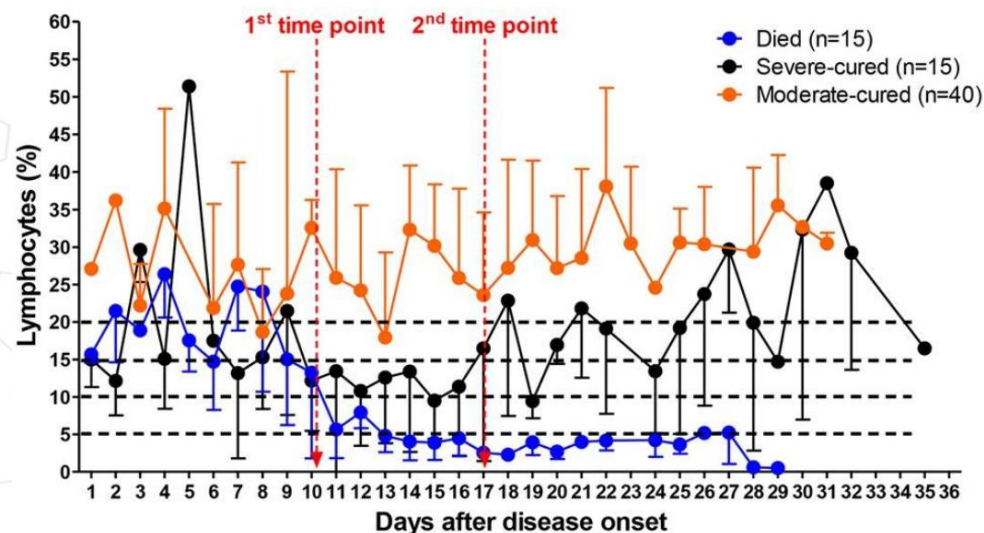

Li Tan et al., Signal Transduct Target Ther. 2020 Apr 29;5:61.

Clinical Trials on-going

Region	Phase	Number of patients	Conducting company
KOREA	Phase 1b	40 patients ≥ 20 Aged	Genexine
US	Phase 1	30 patients ≥ 18 Aged (FPI in Nov. 2020)	NeolImmuneTech & NIH, NIAID, UNMC
Indonesia	Phase 2	210 patients Elderly participants 50 years	Genexine, KG Bio

GENEXINE: Key Pipeline Events 2020-2021

MAKE INCURABLES
CURABLE

Genexine is pioneering next generation biotherapeutics
to treat and save the lives of patients with serious diseases.

hyFc®
Long-acting
protein drug

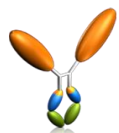

GX-I7

GX-188E

DNA vaccine
Cancer therapeutic
& Infectious disease



GX-19N

hyFc®
Long-acting
protein drug

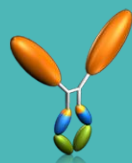

GX-H9

GX-E4

Competitive Long-acting Protein Drugs in Late-stage Clinical Trials

- Growth hormone deficiency, weekly and EOW injection

Daily injections
365 injections/year

Weekly / EOW injections
52/26 injections/year

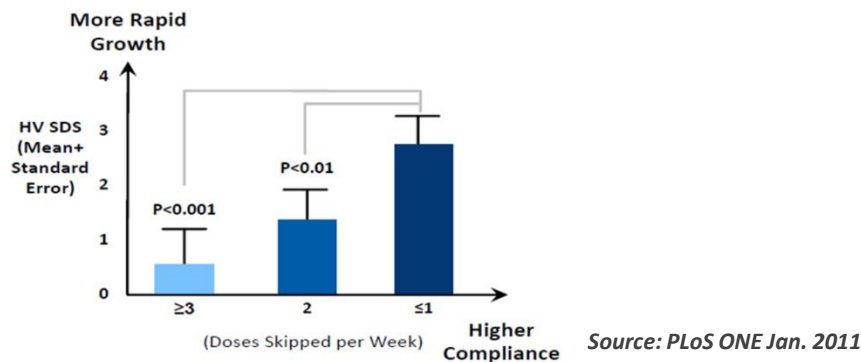

License-out Status

- Co-development with Handok(2012) targeting worldwide
- To I-MAB (2015) targeting Greater China

Clinical Trial & Development Timeline

- I-MAB: China Ph3 IND approved (Sept. 2020)
- Ph3 clinical trial: N=224

Average Annual Growth Data

* EOW : Every Other Week

aHV at 1st and 2nd year

Switching to GX-H9 at 2nd year

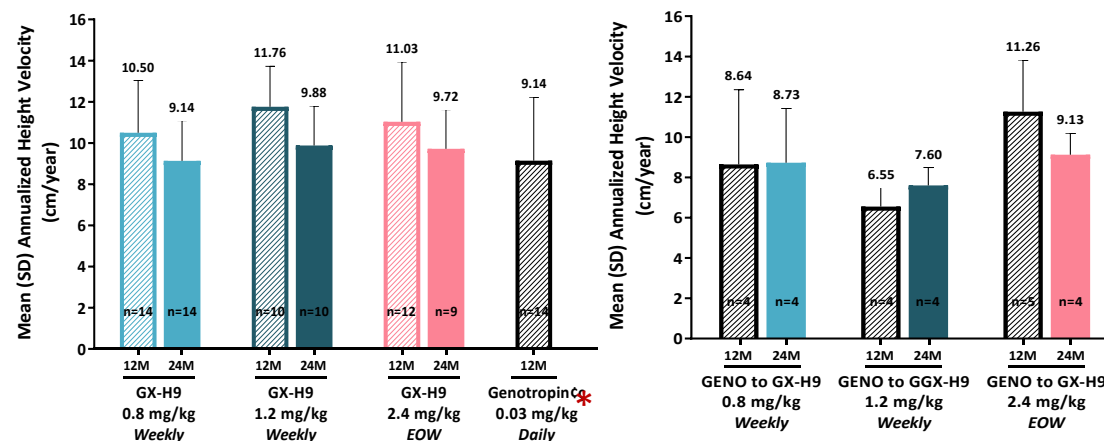

Global PGHD Therapeutics Market Size

- Global : \$2.9bn in 2018 / \$6.0bn in 2030E
- China : \$0.6bn in 2018 / \$3.2bn in 2030E

33.5% of CAGR in 2014-2018 / 15.7% in 2018-2030E

- Biweekly & Monthly injection for correction and maintenance treatment of CKD-induced anemia

License-out Status

- To KG bio (JV with Kalbe, 2015) targeting ASEAN 10 countries, Australia, NZ, and MENA
- To CWB (2016) targeting China

Clinical Trial & Development Timeline

- KG bio : Started Phase 3 clinical trials in multiple countries (N=386)
 - Australia, Taiwan & Indonesia, Malaysia, Thailand Philippines (6 countries)
 - Recruitment completion by 2H, 2021

Global EPO Market Size



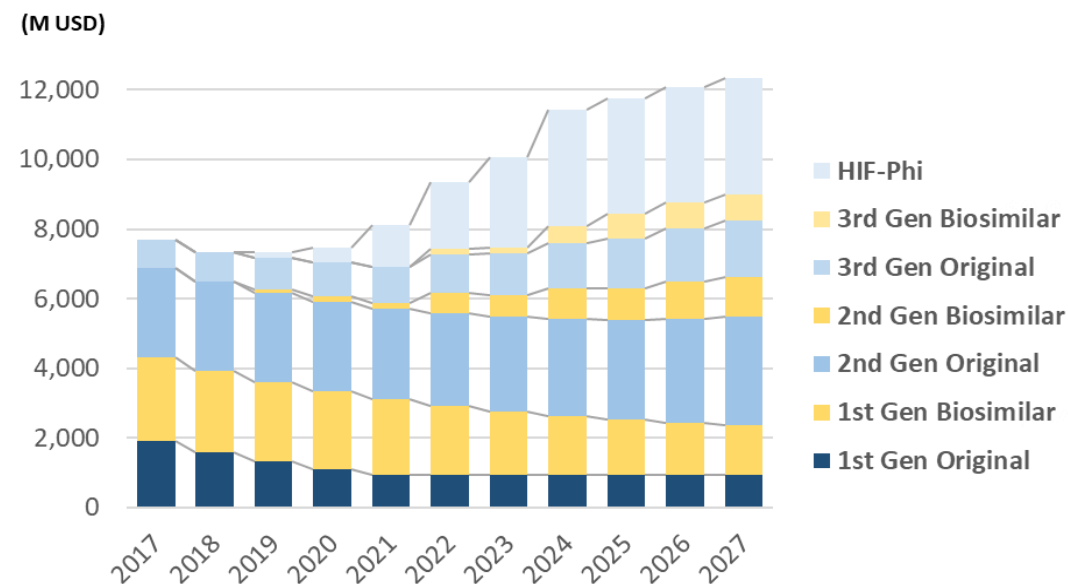

- Forecast of global EPO market size in 2027 USD 12.3 B (average growth rate of 4.4%)
- Biosimilar/Bio-better Market Size USB 3.3 B Forecast (27% market share)

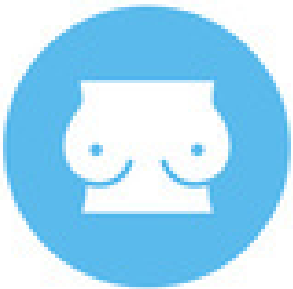

(Reference: IMS + Global Data(HIF-PHi) + Roche Data Base + VIFOR Annual Report + Amgen Annual Report)

Commercialization & Business Plan

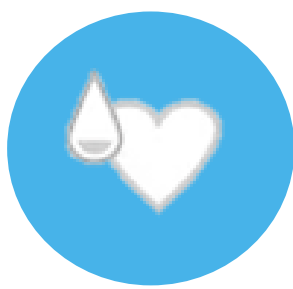

2021	2022/2023			2023/2024		2024/2025
GX-19N, COVID-19 vaccine (emergency use submission)	GX-I7 (NT-I7) +KEYTRUDA® (conditional approval)	GX-188E +KEYTRUDA® (conditional approval)	GX-I7, COVID-19 therapeutic medicine (conditional approval)	GX-E4	GX-H9	GX-I7(NT-I7,TJ107) +Temozolomide (conditional approval)
						
COVID-19 DNA Vaccine	TNBC	Cervical cancer	COVID-19 Treatment	CKD-induced Anemia	Growth Hormone Deficiency	GBM
Current clinical phase						
Phase I/IIa (Korea)	Phase Ib/II (Korea)	Phase II (Korea)	Phase Ib, Phase II (Korea) (Indonesia)	Phase III (SE Asia)	Phase III (China)	Phase II (China)

KOREA

Genexine

GenNBio
(주)제넨바이오

ToolGen

HAN/DOK

Ajinomoto
AJINOMOTOyuhan
CORPORATION

NEOIMMUNETECH

PharmaJet

MERCK

REZOLUTE

ichor
medical systems

colIMMUNE

● Joint Venture

● Equity Investment

● Clinical Research
Collaboration

Company Name	Listing Date (Expected)	IPO Market (Country)	Share	Market cap.
I-MAB Biopharma (CN)	Listed (2020. 01)	Nasdaq (US)	6.1%	\$ 2,680mn
Rezolute (US)	Listed (2020. 11)	Nasdaq (US)	21.2%	\$ 160mn
NeoImmuneTech (US)	2021	Kosdaq (KR)	25.4%	To be listed in 1Q, 2021
ToolGen (KR)	2021~2022	Kosdaq (KR)	16.6%	KONEX / \$ 550mn
ColImmune (US)	2023	Nasdaq (US)	25.5%	-

1999 ~ 2010

- Innovative platform technologies
- hyFc[®], DNA Vaccine

2011 ~ 2020

- Immunotherapy & DNA vaccine
- Collaboration development with global big pharma
- L/O to global partners
- 24 clinical studies in 2020

2021 ~ 2025

- Potential for 7 launches of Mono-targeting antibody and DNA vaccine
- Dual-targeting antibody

2026 ~ 2030

- Potential for 15 launches of Genexine products
- Personalized cancer vaccine
- Gene therapy

1st hyFc[®] : Commercialization^I2nd hyFc[®] : Clinical Stage1st hyFc[®] : Commercialization^E2nd hyFc[®] : Commercialization^I

Gene Therapy : Clinical Stage

2009
Listed on
KOSDAQ

2010

2020

2030



Market cap increased 36 folds (\$470mn→\$2.8bn)

I=Initiation E=Exponential growth

GENEXINE: Key Pipeline Events in 2021

MAKE INCURABLES
CURABLE

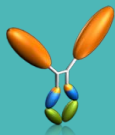
Genexine is pioneering next generation biotherapeutics to treat and save the lives of patients with serious diseases.

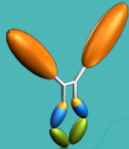
<p>hyFc® Long-acting protein drug</p> 	GX-I7	<ul style="list-style-type: none"> ● Expecting clinical results of COVID19 treatment from multiple countries ● Interim results of GX-I7/ICB combination treatment in multiple cancers ● Clinical data to be presented at International Conferences
<p>DNA vaccine Cancer therapeutic & Infectious disease</p> 	GX-188E	<ul style="list-style-type: none"> ● Interim results of GX-188E/Keytruda combination trial in adv. Cervical cancer ● Developed as the first “Bio Challenger” project with MFDS ● BLA submission planned for conditional approval in Korea
<p>hyFc® Long-acting protein drug</p> 	GX-19N	<ul style="list-style-type: none"> ● Ph1/2a completion ● Ph2/3 initiation ● Submission of Ph3 interim results for Emergency Use Approval
	GX-H9	<ul style="list-style-type: none"> ● Ph3 recruitment on-going in China (I-MAB Biopharma)
	GX-E4	<ul style="list-style-type: none"> ● Ph3 recruitment completion in 1H (6 countries)

The background of the slide is a 3D rendering of numerous metallic, reflective spheres connected by thin, cylindrical rods. These elements are arranged in a complex, overlapping pattern that creates a sense of depth and movement, resembling a molecular structure or a network of interconnected nodes.

THANK YOU

Genexine, Inc.

Korea Bio Park, Bldg. B,
700 Daewangpangyo-ro, Bundang Gu,
Seongnam Si, Gyeonggi Do, 463-400 Korea

Contact

IR/PR

Jongsoo.lee@genexine.com

+82-31-628-2274